



HERE COMES HANUKKAH MUSIC, MIRACLES & MORE!

COVER STORY, PP 10-11



HENRY D. SCHLINGER
ETHICS SYMPOSIUM
PANDEMIC PERSPECTIVES
P 3



THANK YOU TO OUR
HIGH HOLY DAYS
VOLUNTEERS
P 8



ALL THAT JAZZ
MUSIC | ARTS | CULTURE
P 19

Find meaning in what counts, not the counting



Rabbi David Stern

We Jews love counting. The creation story in Genesis gives us a world born through counting: “And there was evening and there was morning, a first day...a second day...a third day.” In modern Hebrew, the days of the week do not have names like Monday or Tuesday. Except for Shabbat, they are simply known by their number: Day One, Day Two, all the way through Day Six. We count the 10 days of repentance from Rosh Hashanah to Yom Kippur. We count the 49 days of the Omer linking Passover to Shavuot. We count the seven days of Passover and the eight days from the beginning of Sukkot through Simchat Torah. And of course, starting this year on November 28, we will count the eight nights of Hanukkah.

So it may be surprising that Judaism also displays some resistance to counting. The most prominent example is our tradition’s ambivalence towards the Biblical military census: Counting heads was seen by our rabbis as an act of human presumption, a risk that a robust count of potential soldiers might cause our leaders to rely on human force rather than God’s power in battle.

The sages of the Talmud give us some interesting wisdom on the relationship between counting and blessings. Upon entering one’s silo to measure its grain, they teach, one should recite a blessing of thanks even before measuring. In fact, they say, if you measure first and bless afterwards, your blessing is in vain. Why? Because, Rabbi Yitzchak teaches, “Blessing is not found in something that has been weighed, nor in something that has been measured, nor in something that has been counted. Blessing is found only in something that is hidden from the eye.” (BT *Ta’anit* 8b)

What is the Talmud trying to teach us? Even in a Judaism that loves counting, and especially in our American society so enamored with metrics and quantitative strategies, our rabbis seem to be warning about linking a sense of gratitude to measurable outcomes. On the path of faith, should the farmer’s gratitude to God be titrated based on the measure of his grain?

And what happens to us when we always place measurement first? In the words of contemporary teacher Rabbi Jonathan Slater, “Once we begin measuring what we have, we begin to compare ourselves to others and perhaps see only what we lack; or having some prompts us to want more.”

In other words, “compare and contrast” may work as a ninth-grade essay prompt, but it is a dangerous impulse on the spiritual path. Whatever we might be tempted to count — from material wealth, to “likes” or comments on our social media posts, to the number of favors we have done for someone else compared to what they have done for us — we should remember that “blessing is not found ... in something that has been counted.” Even as a given tally may mount up, our spirits shrink in the very act of tallying.

When a wedding couple stands under the chuppah, their love and trust begin in already shared experience, but are truly expressed in their standing together for what they cannot yet measure. When we write an obituary for a loved one, no numbers — not how many causes they supported, not how many people attended the service, not how many grandchildren they had — could tabulate the blessing that they were in our lives. We are like the farmer in his silo: the sense of blessing precedes and transcends our capacity for metrics and measurements.

This month, as happens in a year when the Jewish holidays are early, Thanksgiving and Hanukkah almost coincide: Thanksgiving arrives on November 25, and the first night of Hanukkah on November 28. This year’s calendar reflects the wisdom of the Talmud: thank first, count later. Or maybe Judaism’s wisdom is even more contrarian: “Don’t count your blessings!” Yes, be grateful for them in every moment and with every breath. But recognize that even the most common blessing is in fact immeasurable, because “blessing is found in something that is hidden from the eye,” because the deepest blessings of our lives are far greater than any counting could be.

Pandemic Perspectives

Thursday, November 4 at 7PM on Zoom

An expert panel of DISD's top educator, courageous students and a well-respected doctor explore the most devastating public health crisis of our time, the outlook on vaccines for children under 12, mask mandates and boosters, and how you can make the best decisions for yourself and your family.

Register: participate.tedallas.org/schlinger2021 | **Contact:** Rachel Tucker, rtucker@tedallas.org.

FEATURING

MICHAEL HINOJOSA, PH.D.
Superintendent, Dallas Independent School District

SARINA ISRAEL
Junior, Booker T. Washington High School for the Performing and Visual Arts

ADAM LEYBOVICH-GLIKIN
Junior, Highland Park High School

SUSAN SUGERMAN, M.D.
President and co-founder of Girls to Women Health and Wellness and Young Men's Health and Wellness

RABBI DAVID STERN
Moderator

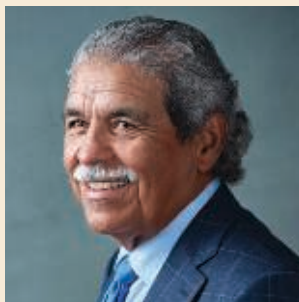

In Gratitude: This symposium honors the memory of Henry D. Schlinger, z"l, known for his personal integrity and outstanding service to the congregation and community. Schlinger served as president of Temple Emanu-El and the Dallas Bar Association.

NOVEMBER CONTENTS

5
Within Our Walls and Beyond

6
Advocacy for Transgender Youth

14
WRJ Shopping Days



Clergy Message	2
Schlinger Symposium	3
Celebration and Remembrance	4
Temple Cares	4
Yoga Emanu-El	5
Book Club	5
ATiD BBQ	6
Shabbat Services	7
Psalms Class	7
Contributions	12-13
Annual Fund	13
WRJ Events	14
Goin' to the Chuppah	14
Interfaith Thanksgiving Service	14
From the Archives	Back Cover

CELEBRATION & REMEMBRANCE

BECOMING B'NAI MITZVAH

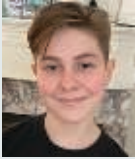

Jake Dylan Kerstine | Nov. 13
 Son of Kira and Jeff Kerstine
 Renner Middle School
Tikkun Olam: When You Wish Upon a Star costume collections



Eres J. Stone | Nov. 20
 Daughter of Candace and Jeff Stone
 The Hockaday School
Tikkun Olam: Vogel Alcove



Sage White | Nov. 13
 Daughter of Farrah and Nathan White
 William B. Travis Vanguard Academy for the Talented and Gifted
Tikkun Olam: Technology support to the elderly at the YMCA



Brian Okon | Nov. 25 (in Israel)
 Son of Melanie and Louis Okon
 Greenhill School
Tikkun Olam: Volunteering for the Ryan Goldblatt Foundation for childhood cancer

BABY NAMINGS

Esme Morlend
 Daughter of Julie and Rob Morlend
Isla Tobolowsky
 Daughter of Lisa and Zachary Tobolowsky

WEDDINGS

Andrea Weiss and Anthony Betancourt

NEW & RETURNING MEMBERS

Madeleine Benjamin
 Cory & Saige Clay
 Michael, Amy, Owen, & Drew DuBois
 Marsha Dunn, Jonathan, Paul, & Emma Sobel
 Brian, Mollye, Emilia, Evelyn, & Madeline Finkelstein
 Danielle Glazer & Samantha Richardson
 Sandra & John Hufford
 Matt, Jacque, & Camille Jacobs
 Vivien & Scott Judson
 Amanda Kadesky
 Stephanie Klein, Justin, Ian, & Jacob Brauer
 Ryan & Madeleine Kline
 Jeffrey, Alisone, Phillip, & Lilly Kopita
 Alan Loewinsohn
 Mitchell & Deborah Morris
 Todd, Taylor, & Stella Nathan
 David Naxon & Yael Spire
 Jean Rifkin, Jon, & Elly Ortman
 Danielle, Christopher, & Jack Palamara
 Jordan Palefsky
 Michael, Allison, Evan, & Dylan Robinson
 Brad, Lauren, Eli, & Lucy Schweig
 Mollie Toubin
 Lawrence & Erin Waks
 Jennifer & Ian Zenker
 Joseph Zimmerman & Bonnie Rosenberg

IN MEMORIAM

Jacob Brodsky
 Son of Lael & Peter Brodsky
 Brother of Katie Brodsky and Luke Brodsky
Susan Colton
 Mother of Ellen Conn
Dr. Howard Malcolm Ecker
 Father of Dr. Heather Ecker
Sylvia Klein Fink
 Mother of Betsy Zellman and David Fink
Debra "Debbie" Freed
 Wife of Howard Freed
 Mother of Clay Freed and Lindsay Freed
 Rothlein-Welek
 Daughter of Bess Wishnow
 Sister of Cindi Steinberg
Claire Greenberg
 Wife of Paul Greenberg
 Mother of Greg Greenberg, Randy Greenberg, Robert Greenberg and Lynn Greenberg
 Sister of Harold Pasternak
Fredrick Lee Harris
Catherine Elizabeth Keller
 Brother and sister of Dr. William Harris
Edith Pravda Kligman
 Mother of Shari Markey
Harriet Harris Light
 Mother of Pam Karpel
Maida Roberts
Joe White
 Brother of Debra White
Dr. Bryan Hobson Wildenthal
 Father of Kerry Wildenthal Fagelman

Temple Cares

GRIEF SUPPORT

Temple Emanu-El | Tuesday, Nov. 9 at 11:30AM-1PM on Zoom

Contact Meredith Pryzant at mpryzant@tedallas.org for more information about group and/or Zoom link.

Jewish Family Service | Tuesday, Nov. 16, at 12-1PM on Zoom

For more information and Zoom link, contact Deborah Leibensberger at 972.437.9950 or dleibensberger@jfsdallas.org

NO BARRIERS

Finances should never be a barrier to participation in Temple life. Confidential financial assistance is available for most Temple events, tuition and dues.

HERE FOR YOU

Temple clergy and staff are available to support members of our community dealing with mental and physical issues. Please reach out to us if you or a friend or family member is dealing with issues related to the pandemic, depression, addiction, grief, cancer, chronic conditions, infertility, mobility issues, housing transition, job loss or other conditions.

Contact: Meredith Pryzant, Director of Member Support, mpryzant@tedallas.org or 214.706.000, ext. 122.

BECOMING AN ANTIRACIST CONGREGATION

Temple is working to become an antiracist congregation. We are sharing terms studied in Facing Our Truths small groups, and framing questions for further reflection.

TOKENISM

The practice or policy of making a perfunctory gesture to offer opportunities to minorities or suppressed groups. This can lead to a narrow representation of minority groups, and to being exposed in negative or stereotypical ways.

As *Dance* magazine reports, there is a difference between true representation and tokenism. "It is important to note that the act of being the 'only' or one of a few does not in and of itself amount to tokenism. What determines tokenism depends more on why and how someone occupies the space. The way diversification is approached says everything. When the motivations are authentic, there will be respect, sensitivity and mindfulness; an effort to cultivate cultural competence will be made."

On television

Tokenism can be any act of putting a minority actor into the mix to create some sort of publicly viewed diversity. Actress America Ferrera states: "Tokenism is about inserting diverse characters because you feel you have to; true diversity means writing characters that aren't just defined by the color of their skin."

At the workplace

Tokenism results in fewer members of minority groups having significant roles in the workplace, and often they feel marginalized. According to one study, racial minorities also experience heightened performance pressures related to their race and gender; however, many reported that racial problems were more common than gender problems.

WITHIN OUR WALLS AND BEYOND

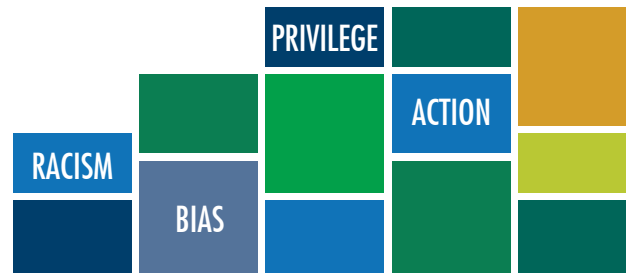

In politics

Tokenism occurs when a party puts forward candidates from under-represented groups in races that the party has little or no chance of winning, while making limited effort to ensure that qualified candidates enter races in which the party is favored. This results in the appearance of diversity, but the majority still remains over-represented.

Questions for consideration

1. What are some examples of tokenism you have observed?
2. What specific actions and approaches can the majority group do to elevate tokenism into sincere inclusion?
3. Examine your areas of influence. What can you do to move the needle from tokenism to inclusion?



Yoga Emanu-El

Yoga through a Jewish lens
 Returning in person to Olan Sanctuary, 4PM
 November 2, 9, 16 and 30

With certified yoga instructor Debbi K. Levy, this month's sessions will be held in-person only.

Contact: Rachel Tucker rtucker@tedallas.org.

Temple Book Club

All sessions are at 2PM and online until further notice. Contact Anjelica Ruiz for Zoom links and questions, aruiz@tedallas.org.



December 6
 The Color of Love
 by Marra Gad

B'tzelem Elohim: Temple Advocates for Transgender Youth

Temple's Advocacy Committee is currently advocating on the rights of transgender youth in the special session of the Texas Legislature.

There are currently 13 bills under consideration that will infringe on the rights of transgender youth, and they affect activities like playing in sports, puberty-delaying medications and providing gender-affirming mental health care.

The American Academy of Pediatrics argues that these bills arise from myths and misinformation about transgender youth rather than science and evidence.

Temple staff and lay leadership have assembled multiple materials for increasing your own awareness and education, as well as joining the advocacy process.

To learn more about Temple advocacy, LGBTQ advocacy or receiving training on testifying before the Legislature, contact Erica Strauss, Director of Social Justice, at estrauss@tedallas.org.

To learn more about resources for informing yourself on the issues, contact Anjelica Ruiz, Director of Libraries and Archives, at aruiz@tedallas.org.

For mental well-being resources to help navigate the challenges for transgender youth and their families, contact Meredith Pryzant, Director of Member Support, mpryzant@tedallas.org.

"We are all, each one of us, created b'tzelem Elohim, in the image of God. This Jewish value calls upon us to ensure that people of all races, creed, sexual orientation, gender identity, and gender expression can live their lives fully. It is our responsibility as Reform Jews to pursue a path of greater justice and educate others on the importance of equality for all."

Temple's statement of advocacy regarding rights of transgender youth

BACKYARD BBQ HAYDALAH

For 20s and 30s Adults

Saturday, Nov. 13 at 6:30PM

Presented by



Break out the 'cue & cocktails for a rockin' good-bye to Shabbat and hello to young Jewish Dallas. ATiD, Temple's community for 20s and 30s, teams up with Moishe House of Dallas, a dynamic hub for young adults, for this chill event on a crisp fall night.

Register: participate.tedallas.org/atid-moishe-house-bbq

Contact: Amy Hartley, ahartley@tedallas.org

Location will be provided upon registration.

Shabbat Shalom שבת שלום

This is the month of rededication, leading up to the first night of Hanukkah on Nov. 28. We take this time to rededicate ourselves to ourselves, our community and our world. We start off welcoming the Temple Emanu-El Choir in person on November 5. They are our deeply appreciated and much-loved worship partners, and it's great to have the harmony back. Watch them in person and online. We also continue our mega Family Shabbat experience on November 12, with several popular services combined into one joyous celebration.

תולדת

Tol'Dot
Genesis 25:19-28:9

Friday, Nov. 5
6pm, Haas Amphitheater
Tot Shabbat
Rabbi Amy Ross
Lisa Yanofsky, Songleader

6:15PM, Stern Chapel
Rabbi Kimberly Herzog Cohen
Rabbi Daniel Utley
Cantor Vicky Glikin
Temple Emanu-El Choir
Chris Crook, Director

Saturday, Nov. 6
10:30AM, Lefkowitz Chapel
Rabbi David Stern
Cantor Vicky Glikin

11AM, Haas Amphitheater
Shabbat B'yachad
Rabbi Amy Ross

4:30PM, Stern Chapel
Rabbi Kimberly Herzog Cohen
Cantor Vicky Glikin
Bat Mitzvah: Sadie Small

ויצא

Vayeitzei
Genesis 28:10-32:3

Friday, Nov. 12
6PM, Haas Amphitheater
Family Shabbat
Rabbi Amy Ross
Cantor Leslie Niren

6:15PM, Stern Chapel
Rabbi Debra Robbins
Hallie Weiner, Cantorial Intern

Saturday, Nov. 13
10:30AM, Lefkowitz Chapel
Rabbi Kimberly Herzog Cohen
Randy Pearlman, Cantorial Soloist

10:30AM, Stern Chapel
Rabbi Daniel Utley
Cantor Leslie Niren
Bat Mitzvah: Sage White

4:30PM, Olan Sanctuary
Rabbi Amy Ross
Cantor Leslie Niren
Bat Mitzvah: Jake Kerstine

וישלח

Vayishlach
Genesis 32:4-36:43

Friday, Nov. 19
6:15PM, Stern Chapel
Rabbi Daniel Utley
Rabbi David Stern
Cantor Vicky Glikin

Saturday, Nov. 20
10:30AM, Lefkowitz Chapel
Rabbi Debra Robbins
Hallie Weiner, Cantorial Soloist

10:30AM, Stern Chapel
Rabbi David Stern
Cantor Vicky Glikin
Bat Mitzvah: Eres Stone

וישב

Vayeishev
Genesis 37:1-40:23

Friday, Nov. 26
6:15PM, Stern Chapel
Rabbi David Stern
Rabbi Kimberly Herzog Cohen
Cantor Leslie Niren

Saturday, Nov. 27
10:30AM, Lefkowitz Chapel
Rabbi Debra Robbins
Cantor Leslie Niren

One for Each Day



As each week unfolds with unique challenges and unexpected blessings, having a constant practice from Shabbat to Shabbat can be so meaningful. *Shir shel yom* is the practice of reading a specific psalm on each day of the week and using its timeless perspectives to guide us through daily life. This new online class continues the special community that has been studying psalms with Rabbi Debra Robbins and warmly welcomes new students.

Each week, Rabbi Robbins will explore a different psalm and invite conversation about how our lives are reflected in the text. Please register in advance, have writing tools handy and be prepared to turn on your camera for conversation.

Wednesdays from 9-10AM on November 3, 10, 17 and December 1, 8, 15.

Register: participate.tedallas.org/psalmsfall2021



A Season for Gratitude

THANK YOU TO ALL HIGH HOLY DAYS
VOLUNTEERS AND SERVICE PARTICIPANTS

*We can't say words enough
To thank the endless hearts
Joyful shofar sounders
Eager Torah readers
Gift makers and drivers
The callers and care-ers
The ushers and greeters
Nearly 400 strong
Who made the holidays
So meaningful and sweet.
We can't say words enough.
Except for... todah rabah,
With profound gratitude
Our deepest thanks and love.*

Rich Abramowitz
Sarith Abramowitz
Elyse Adams
Jacques Aferiat
Kathy Aferiat
Sara Albert
Caren Alexis
Debbie Andres
Louise Appleborne
Gail Arbetter
Samantha Asch
Emily Atlas
Sari Bahl
Alice Barnett
Sarah Bartfield
Emma Bassman
Susan Bates
Susy Beliak Strull
Madeleine Benjamin
Mindy Berger
Jo Bernal

Joan Bernbaum
Fran Berry
Julie Bleicher
Andrew Block
Lauryn Bloom
Hannah Blum
Michael Blum
Wendy Blum
Brad Blumenthal
Susan Bonsell
Martha Bowden
Greyson Bowers
Susan Bowman
Talma Boyle
Sheila Brand
Maureen Brenner
Mary Lee Broder
Tom Broder
Lotty Brodsky-Lyle
Stacy Calder
Rachael Carrico

Kate Carté
Daisy Castro
Janet Centola
Aaron Chaput
Chris Chenice
Yu Minh Chook
Deidra Cizon
Gordon Cizon
Bob Cohan
Joni Cohan
Carole Cohen
Karen Cohen
Miriam Cohen
Sandy Cohen
Eli Cohn-Wein
Beckett Concors
Penny Coney
Ariana Cook
Graham Coombs
Janet Coppinger
Nina Cortell

Don Croll
Buzz Deitchman
Jennifer Dietz
Marc Dominus
Debra Dreyfuss
Connie Dufner
Clemence Dunn
Jonathan Dunn
Brian Eberstein
Ivan Edelman
Barbara Einsohn
Janet Elkin
Robert Elkin
Macki Ellenbogen
Elaine Engel
Jeff Engel
Marshall Engel
Lisa Englander
Ilanna Feldman
Matthew Feldman
Susan Feldman

Julie Fields
Nancy Fincher
Jay Finegold
Myra Fischel
Talia Fisher
Sandler Fitzgerald
Laura Fontaine
David Friedman
Jeff Friedman
Lorraine Friedman
Meredith Friedman
Shelly Galanter
Michele Galen
Ann Gallant
Michael Gallant
Frost Gardner
Sheila Gardner
Glenn Garfield
Karen Garfield
Lily Garfield
Zach Garfield

Lauren Gaspard
Hannah Gaswirth
Avi Geatchew
Diana Geatchew
Lori Gerard
Andrew Gerstenhaber
Greg Gerstenhaber
Bobby Gibbs
Nikki Gibson
Richard Gilman
Rozelle Gilman
Jackie Glazer
Margaret Glazier
Cathy Glick
Beth Gold
Jim Gold
Patricia Gold
Stan Goldman
Sandra Golman
Bobby Goodman
Heather Goodstein

Phil Gordon
John Goren
Sandy Gorman
Kari Gould
Barry Greenberg
Suzi Greenman
Terri Train Greenspan
Katrina Gross
Perry Gross
Risa Gross
Bonnie Grossfeld
Alan Harris
Donna Harris
Earl Harris
Wendy Hatchall
Jamie Hayden
Freda Heald
Jack Helms
Kimberly Herzog Cohen
Cade Higgins
Chloe Hillman





- | | | | | | | |
|-----------------|---------------------------|---------------------|------------------|------------------------|-------------------|------------------------|
| Aaron Hoffman | Patrice Koenig | Clay Mansell | Amber Pierce | Ann Rosenzweig | Denise Siegal | Jamie Tonkon |
| Jackie Hoffman | Allan Kogan | Nancy Marcus | Audrey Pincu | Barry Ross | Kerry Silver | Fran Toubin |
| Michael Hoffman | Barbara Kogan | Lita Marishak | Elise Plaksen | Joni Ross | Nora Silverfield | MJ Touvell |
| Rebecca Hoffman | Sophie Kollinger | Arnie Marks | Brandon Poland | Charlotte Rosuck | Alexis Silverman | Patty Traub |
| Alexandra Horn | Harold Kolni | Carla McPike | Charles Pryzant | Mimi Roth | Hilary Simon | Samantha Travis |
| Michael Hurst | Terry Kopel | Lester Melnick | Meredith Pryzant | Gina Roth O'Donnell | Mike Sims | Andrea Truelove |
| Whitney Hurwitz | Branden Kosch | Corey Metz | Irene Raden | Barry Rothschild | Becky Slakman | Rachel Tucker |
| Barbara Hyman | Bob Krakow | Leslie Michelson | Alyson Ray | Jeffrey Rubenstein | Ava Slobin | Sally Unger |
| Mollie Imlach | Leslie Krakow | Annfaye Milkes | Charles Redden | Andrew Rubinett | Jennifer Small | Hank Utay |
| Evan Israel | Katherine Krause | Barry Miller | Taylor Redfearn | Hannah Rubin-Schlansky | Alex Smith | Sam Utay |
| Beth Jacobs | David Kronick | Jeanne Miller | Kate Reed | Connie Rudick | Marcia Smith | Aurelia Vasquez-Wolkin |
| Nancy Jellinek | Julie Kronick | Laurie Miller | Alex Reiter | Amy Rutstein | Ronni Sokol | Roberta Villaverde |
| Gayle Johansen | Cindie Kurtz | Mark Miller | Elisa Reiter | Paige Sachs | Gary Solomon | Tina Wasserman |
| Peyton Johnson | Rachel Ladin | Anna Miller-Goodman | Steve Reiter | Susan Salom | Rossi Solomon | Julie Weinberg |
| Sam Johnson | Chloe LaGrone | Peggy Millheiser | Sam Richardson | Lynn Salzberger | Daryl Sosland | Melvin Weinberg |
| Ellen Jones | Geula LaGrone | Marty Mintz | Clayton Rider | Stacey Samuels | Marian Spitzberg | Sue Weiner |
| Jerry Jones | Eli Lando | Sue Mintz | Adam Rigel | Frada Sandler | Marc Stanley | Jon Weinstein |
| Deven Joshi | Elijah Lando | Allen Mondell | Jocelyn Rigel | Suzanne Sarbofsky | Wendy Stanley | Peter Weinstock |
| Linda Kahalnik | Wendy Leanse | Margaret Moran | Martin Rios | Gerald Saul | Karla Steinberg | Barton Weiss |
| Ann Kahn | June Leib | Bette Morchower | Nancy Ritter | Jessica Saul | David Steinfield | Rachelle Weiss Crane |
| Josh Kahn | Sydney Levin | Danna Morguloff | Nancy Rivin | Celia Saunders | Lisa Stern | Janice Westbrook |
| Art Kaplan | Debbi Levy | David Nathanson | Jon Rollins | Lauren Savareigo | Helen Stettler | Jamin Whitaker |
| Jean Kaplan | Jack Levy | Robin Nathanson | Amy Roseman | Jacob Savareigo | Phyllis Stoup | Harriet Whiting |
| Roz Kaplan | Vlad Leybovich | Ellie Nerenberg | Dana Roseman | Bonnie Schiffman | Debbie Strasmick | Noah Whitman |
| Brady Karp | Adam Leybovich-Glikin | Shari Nevelow | Evelyn Rosemore | Avie Schonwald | Randy Streng | David Wilkes |
| Jon Karp | Michelle Leybovich-Glikin | William Oglesby | Adrienne Rosen | May Sebel | Kathryn Stuart | Sharon Willey |
| Lori Karp | Henry Lipnik | Zoey Olinick | Harriett Rosen | Joy Sebold | Evelyn Swerdlow | Marla Williams |
| Renee Karp | Benjamin Loeb | Lori Ordiway | Kyle Rosen | Scott Seidel | Rachel Swerdlow | Tori Willmon |
| Shira Karp | Lulu Loeb | Noah Orme | Michael Rosen | Barb Selz | Rabbi Joshua Taub | Margaret Wilonsky |
| Daniel Kashar | Anita London-Yudin | Noah Orme | Rachel Rosen | Michael Selz | Cathy Teiber | Rachel Wilson |
| Roz Katz | Roberto Longoria | Brian Oscherwitz | Samuel Rosen | Stacy Shafrank | Meredith Teplin | Linda Winski |
| Lynda Kaufman | Julie Lambert | Dayna Oscherwitz | Saul Rosen | Brad Sham | Raymond Termini | Randy Winski |
| Peggy Kaufman | Charles Lustig | Emma Oscherwitz | Theo Rosen | Rebekah Shamsa | Jan Timmons | Judi Wyatt |
| Michael Kerber | Jerry Luterman | Robert Ozarow | Rick Rosenberg | Linda Sheff | Tom Timmons | Barry Zale |
| Sarah Keys | Sadie Manaster | Wolf Ozarow | Sally Rosenberg | Ruth Shor | Ted Tobolowsky | Erika Zanders |
| Steve Klein | Travis Mann | Peggy Papert | Skylar Rosenberg | Stephen Shore | Jennifer Tonini | |
| Betsy Kleinman | Joseph Mannes | Andrew Pass | Joyce Rosenfield | Laurie Shwiff | Ed Tonkon | |

EIGHT WONDER-FULL NIGHTS

Surround yourself with the light and miracles of the season. Celebrate triumph over adversity and the many wonders around us each and every day, large and small. Hanukkah begins at sundown on Sunday, November 28.

1

SUNDAY, NOV. 28

Check out Hanukkah Homecoming, a global celebration of community. Learn more at hanukkahhomecoming.com.

2

MONDAY, NOV. 29

Temple will be collecting baby diapers and adult disposable undergarments for Jewish Family Service all during Hanukkah. Drop them off at Temple or at the congregational celebration on Dec. 3 or donate at jfsdallas.org/donate/donate-now/

3

TUESDAY, NOV. 30

5:30PM, Nasher-Haemisegger Family Atrium

Temple's LGBTQ community welcomes all to a friends and family night, with cookie decorating and candlelighting.

4

WEDNESDAY, DEC 1

7PM, Facebook

Cantor Leslie Niren returns for the popular and mouth-watering Cantor in the Kitch, Hanukkah episode!

5



THURSDAY, DEC. 2 HANUKKAH AT NORTHPARK

7PM, NorthPark Center

Temple Emanu-El rocks the house at the annual festive concert featuring Cantors Vicky Glikin and Leslie Niren and the adult and youth choirs. A special treat this year is singer Jason Mesches, a popular Jewish children's entertainer.

Register: participate.tedallas.org/hanukkahatnp2021

6



FRIDAY, DEC. 3 SHABBAT CONGREGATIONAL CELEBRATION

6PM, Nasher-Haemisegger Family Atrium

Celebrate the timeless theme of rededication in a service that's all-stages friendly, with the bright lights created by hundreds of *hanukkiyot* glowing around long tables. Bring your *hanukkiyah* and candles.

We are pleased to welcome **Baba Yaga Orkestar** to the Hanukkah house. This seven-member band will light up the night with their Eastern European Gypsy music and popular American hits.

Dinner, drinks, activities and a social justice project creating bye-bye snack bags for Vogel Alcove are all part of the celebration.

Register: participate.tedallas.org/hanukkah2021

7

SATURDAY, DEC. 4

Temple is always here to shine the light on the dark days of winter. Please consider reaching out to someone you know who might appreciate a cheerful hello and invite them to an in-person or online Hanukkah event. Contact Meredith Pryzant, Director of Member Support, mpryzant@tedallas.org

8

SUNDAY, DEC. 5

5:30PM, Celebration Garden

Finish Hanukkah strong with the family of Temple's architect Max Sandfield, who with Howard Meyer designed the fourth location for Temple Emanu-El. The family invites you to a candlelighting of the *hanukkiyah* created by Sandfield and a short reception following.

For more information, contact Rachel Tucker, Director of Arts, Learning and Worship, at rtucker@tedallas.org

NOTE: The outdoor events have been planned with Covid-19 safety in mind. In case of inclement weather, events will move inside, also with pandemic protocols in place.

GIFTS OF MEMORY, HONOR AND GRATITUDE

Tributes for Sustaining Temple

OUR CONGREGATION

DORA ARONSON HELPING HANDS FUND

Distributions by Rabbi David Stern to individuals in need of financial assistance, particularly in dire situations

Memory of Allen V. Drew
By Susie & Joel Litman & Family

Memory of Louise Eiseman
By Artyce Colen

SUSAN SALOM CLERGY GOOD WORKS FUND

Distributions to charitable organizations, individuals in need or community causes by Temple's clergy

Memory of Jacob Brodsky
By Barbara & Allen Liebnick
By Rosie Stromberg
By Debbie & David Sheinfeld

Memory of Debbie Freed
By Bobbie & David Repp
By Gary Kahn

Memory of Claire Greenberg
By Cecilia & Stanley Feld

Memory of Rabbi Lawrence "Jake" Jackofsky
By Ellen Jackofsky

Memory of Anna Lee Kahn
By The Family of Anna Lee Kahn

Memory of Mary Kurtz
By Cindie & David Kurtz

Memory of Muriel Rabiner
By Elise Power & David Becker

Appreciation of Rabbi Kimberly Herzog Cohen
By Annette Corman

Appreciation of Rabbi Debra Robbins
By The Family of Anna Lee Kahn
By Marsha & Stanley Repp
By Nancy & Richard Fincher

Marriage of Vivian & Scott Judson
By Jeffrey Eliasoph
By Laurie & David Judson

Naming of Eric Dreyfuss
By Joanna & Zachary Dreyfuss

Naming of Isla Eve Tobolowsky
By Lisa & Zachary Tobolowsky

ANNE AND SAM KESNER CARING CONGREGATION FUND

Assistance for Temple members through all phases of life including hospitalization, elder care, military service, mental health challenges and grief

Memory of Bobbie Fields
By Sheryl & Gordon Bogen

Memory of Harriet Light
By Rozelle & Richard Gilman

Memory of Rita Power
By Lynn Rabiner Rossow

OUR TEMPLE AND CEMETERY

ROSE MARION AND LEE H. BERG BUILDING FUND

Upkeep and maintenance of our historic building

Memory of Jacob Brodsky
By Adrienne & Tom Rosen

Memory of Claire Greenberg
By Adrienne & Tom Rosen

Memory of Louis Levy
By Nita Mae Tannebaum

Memory of Jerrold Rudelson
By Jolyn Rudelson

Memory of Marcus Wells
By Bobbi & Jerry Wells

Memory of Richard Wells
By Bobbi & Jerry Wells

Appreciation of Stan Rabin
By Paula Asinof

Birth of Maci Blake Donosky
By Susan Hoffman & Sam Gottlieb

TEMPLE EMANU-EL CEMETERY ENDOWMENT FUND

Distribution from the Temple's foundation supporting the maintenance and improvement of the cemetery grounds

Memory of Helen Sherman
By Carla Sherman

DOROTHY AND HENRY JACOBUS ARCHIVES FUND

Memory of Harriet Light
By Shari & Jay Tobin

RABBI GERALD J. KLEIN

MEMORIAL CEMETERY FUND
Beautification and improvements of the Temple Emanu-El Cemetery

Memory of Jacob Brodsky
By Barbara & Will Friedman

Memory of Debbie Freed
By Lisa Beckerman

Memory of William Leventhal
By Milton Leventhal

Memory of Mendel Melasky
By Julie & Michael Lowenberg

Memory of Lippman Miller
By OriAnn Phillips

Memory of Tehila Miller
By OriAnn Phillips

Memory of Barbara Rabin
By Harriette & Arnold Gachman

Memory of Philip Vogel
By Marguerite Burtis & Peter Vogel

Memory of Thelma Vogel
By Marguerite Burtis & Peter Vogel

Memory of Jerry Zellman
By Renee & Buddy Gilbert

RABBI GERALD J. KLEIN

GARDEN FUND

Maintenance of the Klein Garden

Memory of Sylvia Fink
By Sheryl & Gordon Bogen

ALEX F. WEISBERG LIBRARY FUND

Purchases of Judaic books, publications and entertainment media

Memory of Jack Corman
By Michael M. Corman

Memory of Leah Corman
By Michael M. Corman

As a Contribution
By Jo-Sandra Greenberg

GENERAL

TEMPLE EMANU-EL GENERAL OPERATING FUND

Support of Temple's general programs and events

Memory of Harry Birnbaum
By Marc Birnbaum

Memory of Jacob Brodsky
By Phyllis & Ron Steinhart

Memory of Debbie Freed
By Carol & Brian Bloom
By Ann & Michael Gallant
By Leslie & Steven Levin

Memory of Ida Freed
By Diane & Gary Freed

Memory of Harold Knop
By Nancy & Richard Fincher

Memory of Dorothy N. Levy
By Joanne & Steve Levy

Appreciation of Bob Fine
By Leslie & Bob Krakow

Appreciation of Randy Rosenthal
By Leslie & Bob Krakow

Appreciation of Howard Weiner
By Leslie & Bob Krakow

As a Contribution
By Deborah & Robert Barrer

Honor of Robert Cohan
By Daniel Cohan

MUSIC AND PRAYER

MUSIC FUND

Enhancement of Temple music programs

Memory of Debbie Freed
By OriAnn Phillips

Memory of Claire Greenberg
By Dr. Mel & Jody Platt

Memory of Cherie Kutler
By Mark Kutler

Memory of Dr. Sol Kutler
By Mark Kutler

Memory of Jerry Zellman
By Renee & Buddy Gilbert

Appreciation of Cantor Vicky Glikin
By Brad Blumenthal

Appreciation of Cantor Leslie Niren
By Brad Blumenthal

Appreciation of Cantor Leslie Niren
By Brad Blumenthal
By Nancy & Richard Fincher

ADULT PROGRAMS

KATHERINE F. BAUM ADULT EDUCATION FUND

Support for adult education programs

As a Contribution
By Peggy & Dave Millheiser

SOCIAL JUSTICE

HUNGER RELIEF PROJECTS

Collection of funds for hunger relief throughout the year, especially during High Holy Days and Passover

Memory of Maurice H. Behrendt
By Lynn & Bob Behrendt

Memory of Daniel Berman
By Mindy & Mark Tulbert

Memory of Jerry Bormaster
By Linda Donsky, Robin Donsky, Matt Coit & Family

Memory of Sophie Bormaster
By Linda Donsky, Robin Donsky, Matt Coit & Family

Memory of Esther Cohn
By Mary Ann Lustig

Memory of Jeffrey Scott Donsky
By Linda Donsky, Robin Donsky, Matt Coit & Family

Memory of Louise Eiseman
By Leslie & Steven Levin

Memory of Claire Greenberg
By May Sebel

Memory of James Herzog
By Phyllis Herzog

Memory of Harriet Levine
By Clayton Williams

Memory of Harriet Light
By Lori & Sara Stahl

Memory of Irvin Rose
By Jane A. Rose

Memory of Phyllis Sandground
By Barbara & Richard Toronto

Memory of Dr. Clifford Seidel
By Susan & Scott Seidel

Memory of Sybil Abovitz Seidel
By Susan & Scott Seidel

Memory of Peggy Thornton
By Faye & Howard Polakoff

Appreciation of Fonya Mondell
By Celia Rose Saunders
By Minnette Klein

Appreciation of Rabbi Debra Robbins
By Linda & Alan Trust

Appreciation of Rabbi David Stern
By Sister & Joel Steinberg

As a Contribution
By Michael Abrams

By Dorothy Borschow
By Ronnie & Dan Cohen

By Artyce Colen
By JoAnne Levin Crist

By Janet & Robert Elkin
By Cindy & Brian Eltis

By Nancy & Richard Fincher
By Lynn & Gilbert Friedlander

By Adrian Goldberg

By Jo-Sandra Greenberg
By Marcy & Michael Grossman

By Katherine, Jim & Chase Harvey
By Julie & Bob Herman

By Nancy & Saloman Israel
By Joan Sandfield Jackson

By Robin Kessler
By Betsy & Mark Kleinman

By Cindie & David Kurtz
By Su Su & Jerry Meyer

By Lori & Trace Ordway
By Faye & Howard Polakoff

By Nancy & Richard Fincher
By Jacque & Freddy Roberts

By Joyce & Joe Rosenfield
By Ellen Samuels

By Hilde Schwartz
By Allison & Jack Schwartz

By Linda Stearns & Stephen Aronson
By Jerry Strug

By Rabbi Joshua & Debbie Taub
By Betsy & Todd Teitell

By Shirley Tobolowsky
By Nancy Ungerman

By Sheri & Jack Vine
By Carol & Jon Weinstein

By Gay Winter
Honor of Dorothy Borschow

By Evelyn & Gene Fox
Honor of Lisa & Steven Lieberman

By Dana & Howard Feldman
By Mindy & Mark Tulbert

THE JILL STONE TIKKUN

OLAM FUND
Support of Temple's social justice programs including initiatives, advocacy, projects and lectures

Memory of Judith Marcus Champagne
By Richard Marcus

PRISCILLA R. STERN MEMORIAL

LITERACY FUND
Support of literacy projects in the general and Jewish communities

Memory of Dianne Betty Gordon Schonwald

By Kim & Avrum Schonwald

Memory of Gerald Paul Silber
By Suellen & A.J. Rosmarin

SOCIAL JUSTICE FUND FOR YOUTH EDUCATION

Support of worthwhile educational causes for youth in need

Memory of Vivian Schumer
By Cathy & Ted Bernstein

YOUTH AND EARLY CHILDHOOD EDUCATION

EARLY CHILDHOOD EDUCATION CENTER (ECEC) FUND

Support of ECEC programs

Memory of Annie Mae Baker
By Linda & Stuart Lieberman

CREATING possibilities TOGETHER 2021-2022 ANNUAL FUND

Fund Fact Did you know?

The Annual Fund helps keep Jewish learning vibrant and relevant for all members of our community.

Make your gift today!
tedallas.org/annualfund

Memory of Andrew Lee Friedberg
By Lita Marishak

Memory of Claire Greenberg
By Lisa & Jim Albert
By Samuel Bierner & Joseph Pinson
By Carolyn Blum
By Ann & Alan Bogdanow
By Susan & Bill Ehrlich
By Pam & Ray Garfield
By Roslyn & Gordon Goldstein
By Judy & Phil Goodman
By Irma Grossman
By Barb & Andy Fremder
By Renee & David Karp
By Lenora & Jerry Levin
By Gale Nolan
By Marian & Jack Spitzberg
By Poppy Sundeen
By Carol Swartz
By Sandy Weiner Tobias
By Barbara & Donald Zale
Memory of David Hitzig
By Betty & Jay Lorch

**GINA ROSENFIELD LEVY
GREENE FAMILY CAMP
SCHOLARSHIP FUND**
Financial assistance to families for Greene Family Camp

Memory of Bess Meyer Stoup
By Phyllis & Phil Stoup

Memory of Larry Wainer
By Phyllis & Phil Stoup

**PAUL LANDE SUMMER CAMP
SCHOLARSHIP FUND**
Scholarships for children to attend Jewish summer camp

Memory of Jacob Brodsky
By Samuel Bierner & Joseph Pinson

LOMDIM PROJECT
Support of an open and inclusive community for YL+E children with special needs

Memory of Claire Greenberg
By Linda & Happy Webberman

**MARTIN AND CHARLOTTE WEISS
RELIGIOUS SCHOOL FUND**
Scholarships for YL+E fees, books and additional expenses

Memory of Norma Cohen
By Shelley & Richard Hirsh

Memory of Melvin Ehrich, M. D.
By Leah Ehrich

Memory of Jennifer Friedman-Ackerman
By Leslie & Steven Levin

YOUTH SCHOLARSHIP FUND
Financial assistance to families for participation in youth programs

Memory of Laura B. Darver
By Sheri & Alan Darver

Memory of Claire Greenberg
By June Leib

Memory of Marilyn Willey
By Robin Kosberg

WRJ

**WRJ/SISTERHOOD OF TEMPLE
EMANU-EL**
Support of Women of Reform Judaism

Memory of Rose Kolni
By Karen Glosseman

Memory of Susan Rene Sankary
By Karen Glosseman

FREDA GAIL STERN FUND
Support of social action projects consistent with WRJ's mission

As a Contribution
By Gilian Baron
By Yuh Min Chook
By Toby Costas
By Terri Greenspan
By Nancy Israel
By Paula Jacobs
By Nancy Lubar
By Cheryl Pollman
By Louise Rosenfield

By Beverly Rossel
By Marian Spitzberg
By Lauren Weiner

YES FUND OF SISTERHOOD
Support of the Youth, Education and Service program of Women of Reform Judaism

Memory of Claire Greenberg
By Miriam Cohen

Memory of Peggy Thornton
By Miriam Cohen
By Phyllis & Marty Mills

Memory of Sheri Wise
By Laurie Shwiff & Family

As a Contribution
By Terri Greenspan
By Ellen Jackofsky
By Sheila Kaplan
By Elise Plaksen
By Louise Rosenfield
By Beverly Rossel
By Laurie Weiner

YOLANDA CLARK FUND
Provision of scholarships for immersive Jewish youth learning experiences

As a Contribution
By Annette Corman
By Terri Greenspan
By Nancy Israel
By Paula Jacobs
By Nancy Lubar
By Cheryl Pollman
By Louise Rosenfield
By Beverly Rossel
By Lauren Weiner

JUDAIC TREASURES

bringing Temple home

Tax-free shopping at Judaic Treasures
Nov. 7 and Nov. 14, from 9AM to 1:30PM

WRJ members will get a one-day 20% discount

Come to Temple's gift shop to stock up on Hanukkah gifts, decor and supplies at two special tax-free shopping days on Nov. 7 and Nov. 14, from 9AM to 1:30PM.

The shop is 100-percent supported by volunteers from Women of Reform Judaism, and all proceeds go directly to Temple. Join on the tax-free days and the discount will apply!

Daughters of Abraham seeks common ground

Women of Reform Judaism participates in this interfaith group for women of Jewish, Muslim and Christian faiths. The monthly discussions, when in person, are held at different faith homes. This month, the meeting will be on Zoom.

Thursday, Nov. 18, 7-8:30PM

Topic: Book Discussion TBA

Contact for information and Zoom link: Leah Beth Kolni, leahbkolni@gmail.com

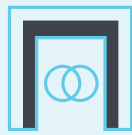

GOIN' TO THE chuppah

Goin' to the Chuppah is Temple Emanu-El's class for engaged and newly married couples in their 20s and 30s. Couples learn about building a Jewish home and form relationships with others in the same stage of life.

The class is open to any couple who plans to create a Jewish home. Goin' to the Chuppah is a registered TwoTogether in Texas provider, which means that couples being married in Texas are eligible for a discount on their marriage license for completing the class. We strongly encourage couples to attend three out of the four sessions so you can build relationships with other participants.

November 3, 12, 17 and Dec 1, 7:30-8:45PM

Locations: Will be confirmed at a later date and will be a combination of in-person and online sessions.

Register: participate.tedallas.org/chuppah

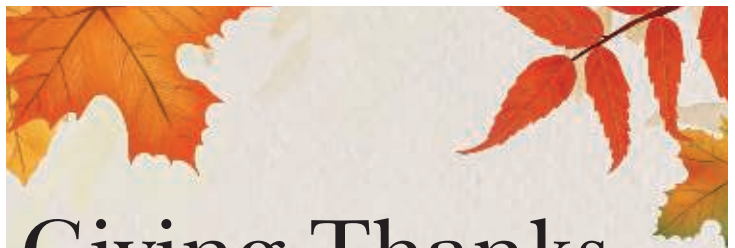

Giving Thanks, Together



The 4th Annual Interfaith Thanksgiving service will be held at 7PM on Nov. 18 at First United Methodist Church, 1928 Ross Ave., both in person and online. Rabbi Debra Robbins will be one of the

featured speakers. This interfaith service began four years ago under the leadership of Rabbi Ari Sunshine of Congregation Shearith Israel. It currently includes clergy and lay participation by Christian, Jewish and Muslim congregations of all denominations.

For more information, contact Alexandra Horn, Director of Congregational Engagement, ahorn@tedallas.org.



All That Jazz

Opening Performance, 2021-2022 MAC Season

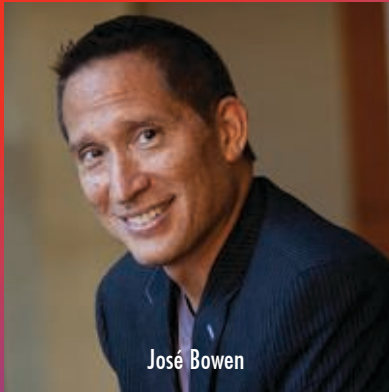

José Bowen



Cantor Vicky Glikin



Cantor Leslie Niren



Hallie Weiner

NOVEMBER 14 | 5PM | STERN CHAPEL

Jazz it up at Lounge Emanu-El with internationally-acclaimed pianist José Bowen and Temple's talented cantorial team.

José Bowen

Experience the musical genius and charm of José, our Temple friend and renowned jazz pianist and conductor, innovative educator, scholar and creator of the beloved Jazz Shabbat.

Cantors Vicky Glikin and Leslie Niren

You've experienced their soul in prayer. Now feel their magic with standards by Ira Gershwin, Irving Berlin, and more!

Hallie Weiner

Don't miss Hallie, our cantorial intern, relive her days as a Parisian jazz club singer.

👤 🗺️ | **Register:** participate.tedallas.org/allthatjazz

With gratitude to the Leo and Rhea Fay Fruhman Foundation in Memory of Leonard B. Fruhman



For information on all events: www.tedallas.org/music

By phone: Rachel Tucker, 214.706.0000, ext. 131

To Become a Friend of MAC, please visit: www.tedallas.org/mac

In person: 👤 🗺️ Online: 🗺️ 👤

The Window Temple Emanu-El

TEMPLE EMANU-EL

Founded in 1872 | 214.706.0000 | Fax: 214.706.0025 | tedallas.org

TEMPLE EMANU-EL CEMETERY

Jeff Friedman, *Director of Cemetery Operations*

3501 Campbell St. | 214.706.0000, Ext. 240 | Fax: 214.754.8088

**TEMPLE
PRESIDENT**

Beth Gold

**WRJ
LEADERS**

Sarith Abramowitz
Celia Saunders

**BROTHERHOOD
PRESIDENT**

Dr. Xico R. Baruch Garcia

MAIN NUMBER..... 214.706.0000

CLERGY

Rabbi David Stern.....214.706.0015
 Rabbi Debra J. Robbins.....214.706.0017
 Rabbi Kimberly Herzog Cohen.....214.706.0026
 Rabbi Daniel Utley.....214.706.0026
 Cantor Vicky Glikin.....214.706.0018
 Cantor Leslie Niren.....214.706.0018

EXECUTIVE DIRECTOR

Meredith J. Fried.....Ext. 130

DEPARTMENT OF CONGREGATIONAL ADVANCEMENT

Sandy Diamond, *Senior Director*..... Ext. 198

DEPARTMENT OF EDUCATION & ENGAGEMENT

Rabbi Amy Ross, *Senior Director*..... 214.706.0021

THE WINDOW

Erica Drogoszewski, *Director of Brand Marketing & Communications*.....Ext. 159
 Connie Dufner, *Editorial Director*.....214.706.0000
 Ann Wilson, *Graphic Designer*.....Ext. 171

The Window (USPS #017-824) is published monthly with a combined issue in June/July by Temple Emanu-El Congregation, 8500 Hillcrest Road, Dallas, TX 75225-4204. Periodicals Postage Paid at Dallas, Texas. POSTMASTER: Send address changes to Temple Emanu-El Window, 8500 Hillcrest Road, Dallas, TX 75225-4204.

FROM OUR
ARCHIVES



Halfway to 150!

Over the years, Temple has celebrated important milestones. The photo above was taken for Temple's 75th anniversary dinner. And important anniversaries are certainly on our minds, as Temple gears up for the endowment campaign and year of community and celebration to mark its 150th anniversary. Temple's beginnings date back to 1872, when 11 men created the Dallas Hebrew Benevolent Association. Watch Temple communications for information on the exciting events surrounding this upcoming milestone.