



# New Horizons

## Youth Learning + Engagement

COVER STORY PP 6-8



*High Holy Days*

5782 / 2021

PREVIEW, PP 9-10



*Cinema  
Emanu-El*

BEGINS JULY 13, PP 14-15

# Re-emerging from the Pandemic

## *One Step at a Time*



Cantor Leslie Niren

In *B'midbar*, the book of Numbers, the Israelites make their way through the wilderness, from Mount Sinai to the Promised Land, encountering all types of challenges along the journey. Often described as a people wandering through a desert of both geography and spirit, the Israelites were searching for a new normal.

After experiencing such grand events as crossing the Sea of Reeds and receiving Torah at Mount Sinai, how did the Israelites transition to the daily routine of living in the wilderness? My guess is one step at a time.

Similar to the Israelites, we are living in a time of transition, searching for our own new normal. Like the Israelites, we have crossed the sea and made it to the other side of the Covid-19 pandemic that turned our lives inside out, but we have not yet made it to the Promised Land. How do we move forward? What are the ways in which we each need to be intentional about our transition?

Though the Torah does not tell us the specific steps the Israelites took or how they coped, we have to imagine that, after experiencing these big, life-changing events, it wasn't easy. It took time and struggle and trial and error to move forward. Without a guidebook to lead us, our spiritual charge is to figure out how to make the transition in a way that feels whole.

We're slowly peeking our heads out into the world to see what feels right. For each of us, it will be different. Whether it's gathering with our extended family, sending our kids to summer camp, going out to eat in a restaurant, finally traveling to a new destination or removing our masks in a small group for the first time, each experience feels like a milestone.

What if we created some space to celebrate and honor these firsts with a moment of gratitude? It could be a quiet moment of personal acknowledgment, a voiced spontaneous prayer, or reciting a favorite prayer of gratitude from our liturgy: For example, *modim anachnu lach*: "We acknowledge with thanks" for this moment of re-engagement. For others, perhaps it's more meaningful to keep a written journal of firsts, create an old-fashioned photo album or make a collage of items representing milestone moments.

As these pivotal experiences give way to rediscovered routines, it's important to recognize them and mark them in a way that honors this sacred journey. How do we get there? Just like the Israelites: step by step, week by week, Shabbat by Shabbat.

Each Shabbat, as we've welcomed you back into our prayer spaces at Temple, our place of sacred gathering, our spiritual home, we've marked this joyous transition by singing *shehecheyanu*. In what will surely be a year of firsts, there will be many opportunities to pause, breathe and express our unending gratitude for these sacred moments.

*Baruch atah Adonai Eloheinu Melech ha'olam, shehecheyanu  
v'kiy'manu v'higianu laz'man hazeh.*

Praise to You, Adonai our God, Sovereign of the universe, for giving us life, sustaining us, and enabling us to reach this season.



## BECOMING AN ANTIRACIST CONGREGATION

Temple Emanu-El continues its work in eliminating racism and promoting awareness and education throughout our congregation, our city and our world. We are sharing terms studied in our Facing Our Truths small groups, and framing questions for the topics that are introduced.

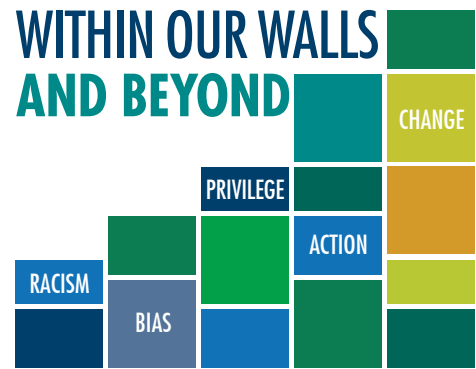

## MICROAGGRESSIONS

Microaggressions are defined as the everyday, subtle, intentional — and often unintentional — interactions or behaviors that communicate some sort of bias toward historically marginalized groups. These are the thinly veiled, everyday instances of racism, homophobia, sexism (and more) that you see in the world. The difference between microaggressions and overt discrimination or macroaggressions, is that people who commit microaggressions might not even be aware of them.

*Kevin Nadal, expert on effects of microaggressions on racial/ethnic minorities and LGBTQ people*

### Examples:

- Someone commenting on how well an Asian American speaks English, which presumes the Asian American was not born here.
- Being followed around in stores or getting on an elevator and having people move away and grab their purses or their wallets, a feeling commonly experienced by black men.
- Comments such as “You’re a credit to your race” or “Can I touch your hair?” expressions or requests that point out differences in people.

### Questions for Reflection:

- What are other examples of microaggressions, racial or otherwise?
- What are some ways you can intervene when you hear a microaggression?
- Look up common microaggressions on the internet. Have you personally made any of those comments? What unconscious underlying message did you send in that moment?

## JULY CONTENTS

5

Psalm 27  
Class Returns

10

ECEC’s Road to IB

Clergy Message	2
Celebration and Remembrance	4
Temple Cares	4
Shabbat Services	5
Shabbat Greeters	5
Contributions	10
Back Cover: From the Archives	

### Enhanced Billing and Payment Procedures to Begin

Members will have easier online options for paying Temple financial commitments beginning July 1.

You’ll be able to access your billing account, which will include a history of past payments and current commitments. In addition, you will be able to set up an automatic bank draft. Currently, members who pay online are charged a credit card fee; the direct bank draft will not include that fee.

Members will continue to get monthly mailed notifications, and will have an opt-out option of snail mail in favor of email reminders.

“We are so pleased to offer this enhanced service to our members,” said Executive Director Meredith Fried. “We are confident it will provide more comprehensive information about member accounts and make it easier to see the whole picture of financial commitment to Temple.”

More details will be shared in coming months. For questions, contact staff accountant Elizabeth Bera, [ebera@tedallas.org](mailto:ebera@tedallas.org)

# CELEBRATION AND REMEMBRANCE

## BECOMING B'NAI MITZVAH



**Samantha Ilana Travis | June 5**  
Daughter of Terry and Ryan Travis  
Great Hearts Irving  
*Tikkun Olam: Heart House*



**Coco Cohen | June 12**  
Daughter of Jenny and Howard Cohen  
Greenhill School  
*Tikkun Olam: Dallas SPCA*



**Noah Riley Whitman | June 19**  
Son of Michelle and Craig Whitman  
Parish Episcopal School  
*Tikkun Olam: Shoes that Fit*

## BABY NAMINGS

**Elliot Ryan Chiu**  
Son of Lindsay and Scott Chiu, grandson of Alisa and Brian Sureck

**Liam Edward Deporte**  
Son of Laura and Michael Deporte

**Margo Gerhardt**  
Daughter of Isabel and David Gerhardt, great-granddaughter of Norma Schlinger

**Nola Jane Berger Oshman**  
Daughter of Amy Berger and Andrew Oshman

**Henry Mitchell**  
Son of Allison and Ryan Mitchell

**Jackson Reid Passes**  
Son of Staci Bloom and Dylan Passes

## NEW & RETURNING MEMBERS

**Jonathan, Lauren, & Alma Berk**

**Rebecca, Kelsey and Eleanor Birdsall**

**Stacy, Eric, Joseph and Liam Calder**

**Zee Herrera and Eva Fisher**

**Jacinta Kaplan and David Wheeler**

**Kevin Kotamarti**

**Brian, Heather and Cara Post**

**Suzanne Sarbofsky**

**Peter, Stephanie, Penelope and Lorelei Stone**

**Julie Wolf-Beshear, Mark and Spencer Beshear, and Asher Wolf**

## MAZEL TOV

To Karen Weinreb and David Weinreb on the marriage of their daughter, Carly, to A.J. Finer

## IN MEMORIAM

**Lawrence "Larry" Albert**  
Father of Jim Albert

**Susan Betz**  
Mother of Alan Betz, Diana Betz and Elisha McDonald

**Jacqueline Budow-Prager**  
Wife of Dr. Morton Prager  
Mother of Harry Budow and Larry Budow

**Barry Lippman Cohen**  
Father of Josh Cohen, Shana Cohen, Collin Cohen and Shaun Cohen

**Bob Cooper**  
Father of Kevin Cooper

**Abraham Goldfarb**  
Husband of Barbara Goldfarb  
Father of Gail Ahl, June Penciu and Mark Goldfarb

**Rita Goldfarb**  
Mother of Janet Goldfarb and Debby Goldfarb

**Fred Greene**  
Libby Ann Aronstein Cohn Greene  
Father and Mother of Ellen Heller, Shelly Gopin and Jamie Couchman

**Sondra Hollander**  
Mother of Amy Bouton and Ira Hollander

**Jerome Kasten**  
Father of Jenny Cohen

**Rose Kolni**  
Sister of Harold Kolni

**Joseph Charles Levinger**  
Father of Jeff Levinger

**Dr. Michael D. Levin**  
Father of Matt Levin

**Linda Miller**  
Mother of Bronwyn Levitan

**Pat Mittenhal**  
Mother of Nathan Wilhite and Robert Wilhite

**Ovadia Ozeri**  
Father of Einat Matsrafi

**Joan Martin Pollock**  
Wife of Robert Pollock

**Thelma Pomarantz**  
Mother of Stanley Pomarantz, Judy Pomarantz and Richard Pomarantz

**Michael Raskin**  
Brother of Leslie Bell

**Robert "Bob" Roth**  
Brother of Irene Raden

**Betty Rubin**  
Mother of Jack Rubin

**Paul Salzberger**  
Husband of Joan Salzberger  
Father of Dr. Lynn Salzberger and Laura Greenberg

Brother of Lee Salzberger

**Etya Tabachnikova**  
Mother of Diana Komarov

## WEDDINGS

Raven Gates and Adam Gottschalk  
Marissa Shiller and Josh Bethke

## CONVERSION

Kyle Oholendt  
Dr. George Williams  
L. E. Wolovits

## Temple Cares

### GRIEF SUPPORT

#### Temple Emanu-El

Tuesday, July 6 at 11:30AM-1PM on Zoom  
Contact Meredith Pryzant at [mpryzant@tedallas.org](mailto:mpryzant@tedallas.org) for more information about group and/or Zoom link.

### Jewish Family Service

Tuesday, July 20 at 12-1PM on Zoom  
For more information and Zoom link, contact Deborah Leibensberger at 972.437.9950 or [dleibensberger@jfsdallas.org](mailto:dleibensberger@jfsdallas.org)

### NO BARRIERS

Finances should never be a barrier to participation in Temple life. Confidential financial assistance is available for most Temple events, tuition and dues.

### HERE FOR YOU

Temple clergy and staff are available to support members of our community dealing with mental and physical issues. Please reach out to us if you or a friend or family member is dealing with issues related to the pandemic, depression, addiction, grief, cancer, chronic conditions, infertility, mobility issues, housing transition, job loss or other conditions. Contact: Meredith Pryzant, Director of Member Support, [mpryzant@tedallas.org](mailto:mpryzant@tedallas.org) or 214.706.000, ext. 122.

### WELL-BEING

#### Yoga Emanu-El with Debbi K. Levy

Tuesday, July 6, 13, 20 and 27 at 4PM on Facebook

# Shabbat Shalom שבת שלום

Temple is dedicated to being a multi-access community of prayer. We are holding in-person services in Stern Chapel for vaccinated members on Friday nights and in-person family services throughout the month at outdoor locations. We are also continuing to offer our warm and welcoming online experience. Register at [participate.tedallas.org/2021-shabbat-services](https://participate.tedallas.org/2021-shabbat-services). More details can be found on our website at [tedallas.org](https://tedallas.org) and in the Thursday guide to Shabbat email.

## פינחס

**Pinchas**  
Numbers 25:10-30:1

**Friday, July 2**  
6:15PM, Stern Chapel and online  
Rabbi Daniel Utley  
Cantor Vicky Glikin

**Saturday, July 3**  
10:30AM  
Rabbi Kimberly Herzog Cohen  
Cantor Vicky Glikin

## מטות – מסעי

**Matot–Mas'ei**  
Numbers 30:2-36:13

**Friday, July 9**  
6:15PM, Stern Chapel and online  
Rabbi Kimberly Herzog Cohen  
Cantor Vicky Glikin

**Saturday, July 10**  
10:30AM  
Rabbi Daniel Utley  
Hallie Weiner, Cantorial Intern

5PM  
**Family Shabbat**  
Shira Stevenson

## דברים

**D'varim**  
Deuteronomy 1:1-3:22

**Friday, July 16**  
6:15PM, Stern Chapel and online  
Rabbi Daniel Utley  
Rabbi Kimberly Herzog Cohen  
Cantor Leslie Niren

**Saturday, July 17**  
10:30AM  
Rabbi Daniel Utley  
Cantor Leslie Niren

## ואתחנן

**Va-et'chanan**  
Deuteronomy 3:23-7:11

**Friday, July 23**  
6:15PM, Stern Chapel and online  
Rabbi Kimberly Herzog Cohen  
Rabbi Daniel Utley  
Cantor Leslie Niren  
Hallie Weiner, Cantorial Intern

**Saturday, July 24**  
10:30AM  
Rabbi Kimberly Herzog Cohen  
Hallie Weiner, Cantorial Intern

## עקב

**Eikev**  
Deuteronomy 7:12-11:2

**Friday, July 30**  
6PM  
**Family Shabbat**  
Rabbi Amy Ross

6:15PM, Stern Chapel and online  
Rabbi Debra Robbins  
Rabbi Kimberly Herzog Cohen  
Cantor Leslie Niren

**Saturday, July 31**  
10:30AM  
Rabbi Daniel Utley  
Randy Pearlman, Cantorial Soloist

## Shabbat Greeters Needed

Shabbat greeters are needed to help provide a warm welcome for in-person services. We need five to seven greeters weekly to help hand out prayer books and say a friendly hello. We want you on our go-to list!

Contact: [Debbie Fuqua, dfuqua@tedallas.org](mailto:DebbieFuqua@tedallas.org)

## A Spiritual Action for Tishah B'Av

This year's Tishah B'Av observance will feature a screening and discussion of the new documentary, *40 Days of Teshuva*, at 7PM on July 17, in-person and on Zoom. The film captures the story of Yehudah Webster, organizer of Jews for Racial and Economic Justice, and his protest in response to systemic racism in our society.

Tishah B'Av is the Jewish day of mourning that marks historic times of tragedy and destruction. In contemporary times, we also know well the experience of hatred among people, which takes many forms. Register: [participate.tedallas.org/40-days-of-teshuva-film-showing-tisha-bav-5781](https://participate.tedallas.org/40-days-of-teshuva-film-showing-tisha-bav-5781)

Contact: [Erica Strauss, estrauss@tedallas.org](mailto:EricaStrauss@tedallas.org)

## Prepare to Repair: Psalm 27 Class Returns

BEGINNING WEDNESDAY MORNINGS AUG. 4, 9-9:45AM, ON ZOOM



Rabbi Debra Robbins will guide us in the annual practice of reading Psalm 27 throughout the High Holy Days season of reflection, renewal and return, beginning with the first day of Elul and continuing through Simchat Torah.

This eight-session course will use her book, "Opening Your Heart with Psalm 27," as the text, as well as a new app to accompany the book. Join this online community to read the psalm, reflect, write and engage in conversations connecting us to one another. No registration or experience is necessary.

Before you Zoom: Have a pencil and paper handy, and turn on your video! Books are available for purchase at Judaic Treasures.

### SAVE THE DATES

**Wednesday, Aug. 4:**  
Introduction to the new app and orientation practice  
**Wednesday, Aug. 11**  
**Wednesday, Aug. 18**  
**Wednesday, Aug. 25**

**Wednesday, Sept. 1**  
**Thursday, Sept. 9:**  
Adjusted for Rosh Hashanah  
**Tuesday, Sept. 14:**  
Adjusted for Yom Kippur  
**Wednesday, Sept. 22**

# The Pandemic Pivot

Youth Learning + Engagement reflects on a year of discovery and innovation, celebrates new leadership and introduces exciting changes for Sunday mornings.

## Where We've Been: The 2020-2021 Year

With two groups of eight students, I was able to get to know my kids better than ever before and really incorporate each of their interests. Each child had a chance to shine, shape the mode of learning, and build deeper friendships with one another. Despite all of the challenges of a Covid year, the class felt more cohesive and we explored in greater depth than ever before.

—**Mogan Tobey, 2nd grade teacher**



This year was a lot of fun. I loved having a few people to learn with. We learned more and I was friends with everyone.

—**Ella Bogdanow, 2nd grader**



We were pleasantly surprised at how engaged our daughter was all year. After just a few short weeks, Reva was logging in early to talk to her teacher. Mrs. Wylie was engaging, fun and clearly loves teaching our kiddos about Judaism in a way they could easily relate. We had an awesome year.

—**Wendy Hatchell, 3rd grade and kindergarten parent, with Reva**



Having two great teachers that took a small-group approach really helped me. The other teens in my group were nice, and learning with

them and hearing their perspective assisted me on my own personal journey. It was an experience I'll never forget.

—**Maiya Norris, incoming 10th grader**

# Where We're Going



**Temple is pleased to welcome Andrew Paull as the Director of Youth Education.** Andrew has moved to Dallas from New York City, where he served as Director of Teen Engagement and Special Projects at Shaaray Tefila in New York. We caught up with him to share some insights on his own Jewish journey.

## When it clicked: Best religious school moment

My favorite was our 10th grade Confirmation trip to Washington D.C. for the Religious Action Center's L'Taken Social Justice Seminar. (I'm a big proponent of immersive experiences as part of religious school education.) L'Taken was such a fun and meaningful weekend, and the opportunity to lobby on Capitol Hill taught me about the importance of social justice and Reform Judaism.

## Why youth group mattered

Growing up in rural Washington state, there were only four other Jewish students at my high school, including my sister. My temple youth group and NFTY were the places I felt like part of a vibrant and welcoming Jewish community. It was also where I learned to be a leader among my peers, even as a teenager.

## Camp is life

As a Jewish kid in the Pacific Northwest, I didn't have a Union for Reform Judaism summer camp like Greene Family Camp to go to when I was younger. Starting in 7th grade, my temple ran its own 10-day summer camp, where I moved from camper to counselor over five summers. In 2007, URJ Camp Kalsman opened in Arlington, Washington, and there I served on the inaugural staff and continued through the end of college. In total, I've spent 15 summers at Jewish summer camp!

I have special memories of the Saturday night *Havdalah* service, sitting around the campfire and singing songs with my camp friends. I would love to see that same sort of energy during music and *t'filah* at YL+E.

## Trending in Jewish youth education?

We are shifting toward experiential Jewish education, a pedagogy that engages the whole person and centers on learning through doing. Research shows that this is the sort of educational approach that leaves a lasting impact on students and families, and I am excited to help move in this direction with YL+E at Temple Emanu-El.

## This is important: What New York food will you miss the most?

I will most certainly miss New York bagels, but I am excited about lots of quality breakfast taco options.

## Saying 'yes' to Temple

I am excited to be part of a team that is thinking creatively about 21st century approaches to Jewish education, engagement, identity formation and community. During my interviews, it was clear that there's something truly special about Temple Emanu-El, and I am very excited and honored to be part of the magic.

# Who We Are

YL+E is an integral partner to parents in raising Jewish youth and inspiring them to grow into Jewishly connected mensches who bring *chesed* (kindness), *rachamim* (compassion), and *tzedek* (justice) into everything they do. At YL+E programs, youth and teens create relationships with one another and with adult role models (including Temple's clergy and our phenomenal faculty) and use those connections to explore Jewish life. Youth and teens engage in meaning-making and personal exploration as they learn to see life through Jewish lenses and explore how Judaism intersects with their personal interests.

—**Rabbi Amy Ross, Senior Director of Education and Engagement, shown with Briana and Leona at Conrad High School in Vickery Meadow**



# Sunday Mornings: The Year Ahead

Lots of exciting changes are in store for YL+E that build on the momentum of previous years, including small-group learning and diverse elective choices. The program this year will be held in person. Here's a snapshot of how Sunday mornings will unfold for students. Parents will also have access to our "In the Know" parent education program and will be able to connect with other parents. Watch Temple communications for more details!

## Grades K-2

**9-10:30AM**  
Judaica and electives  
in core groups

**10:30-11AM**  
Clergy-led *r'filah*

**11AM-12:30PM**  
Opt-in experience of childcare,  
by registration only, with fee,  
snack included

## Grades 3-6

**9-10:30AM**  
Judaica in core groups; mixed-  
grade electives

**10:30-11AM**  
Clergy-led *r'filah*

**11AM-12:30PM**  
Supervised childcare, by registration  
only, with fee, snack included

.....  
**11:30AM-12:30PM**  
Hebrew Emanu-El

## Grades 7-12

**9-10:30AM**  
Opt-in to our Madrichim program,  
where 7th-12th graders can serve  
in a variety of roles that build  
relationships among younger students  
as well as serve as role models

**10:30-11AM**  
Clergy-led *r'filah*

**11AM-12:30PM**  
Judaica in grade-based core  
groups, mixed-grade electives;  
Confirmation in 10th grade will  
have its own curriculum.

# Opening Day: August 29, 2021

Registration is open at [participate.tedallas.org/2021-2022-yle-registration](https://participate.tedallas.org/2021-2022-yle-registration)

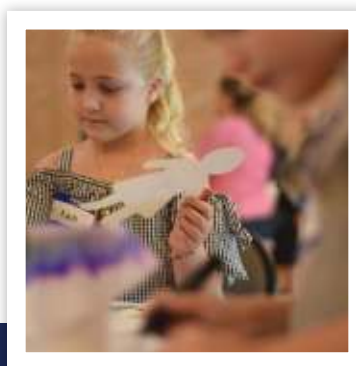



# High Holy Days

5782 / 2021

*Temple clergy, staff and lay leadership have been working to create our High Holy Days experiences amid quickly evolving news regarding the pandemic. We are excited to announce that we will continue on our multi-access path, with in-person and online opportunities to pray and to be together.*

*More details on service times, admission process, holiday learning, hunger relief, cooking and gathering will be available in the coming weeks in Temple communications. We look forward to sharing the journey together!*

## DATES

### SELICHOT

August 28

### ROSH HASHANAH

September 6-7

### SHABBAT SHUVAH, SERVICE OF RETURN

September 10-11

### KEVER AVOT, SERVICE OF REMEMBRANCE

September 12

### YOM KIPPUR

September 15-16

### SUKKOT

September 20-27

### SIMCHAT TORAH

September 27-28

## ELUL

Elul, from Aug. 9-Sept. 6, is the month preceding Rosh Hashanah and dedicated to spiritual preparation for the Days of Awe. Our Elul observance this year include exciting speakers each Shabbat, Talmud classes with ATiD, our 20s and 30s community, and the return of Rabbi Debra Robbins class on Psalm 27, the traditional text recited every day during the month (with a new app!, see p. 5)

## MEMORIAL BOOKS

Temple will offer the memorial book for Yom Kippur Yizkor in print and online this year. Please submit names of the loved ones whose names you'd like to include by July 23, by filling out the form at [participate.tedallas.org/memorialbook](https://participate.tedallas.org/memorialbook) or by calling Amy Hartley at 214.706.0000. It is customary to remember your loved ones at this time of year, and many choose to honor their loved ones with a nedavah, or gift, to Temple in their memories.



## HIGH HOLY DAYS HUNGER RELIEF

We will be collecting non-perishable food items to help feed our neighbors. Items requested include canned meats, canned fruits and vegetables, canned and dried soup, rice and pasta. You may also make a cash donation to help support our social justice partners at [participate.tedallas.org/hunger-relief-donation](https://participate.tedallas.org/hunger-relief-donation).

Drop off your items at Temple at the truck from North Dallas Shared Ministries on Sept. 6-8 and Sept. 15-17.

For more information, contact Erica Strauss, Director of Social Justice and Special Projects, [estrauss@tedallas.org](mailto:estrauss@tedallas.org).

## VOLUNTEERS NEEDED

Here are two meaningful projects to help you connect to Temple through volunteering. We need your help!

- Temple will be hosting Connect Emanu-El, a calling campaign to reach out to our members about the High Holy Days.  
Contact: Holly Mapel, Member Care Coordinator, at [hmapel@tedallas.org](mailto:hmapel@tedallas.org) or 214.706.0000 ext. 270. Deadline to volunteer is July 23.
- Volunteers are also needed to assemble and deliver gift bags to members of our community who are unable to come to Temple for the High Holy Days. Contact: Debbie Fuqua at [dfuqua@tedallas.org](mailto:dfuqua@tedallas.org), 214.706.0000 ext. 128.

*Reach deep — into the sanctuary of the heart.*

*Reach beyond — to the infinite and eternal.*

*Reach deep — with every quiet breath.*

*Reach beyond — summoned by the ancient, ringing blast of the shofar.*

*Mishkan HaLev*



# GIFTS OF MEMORY, HONOR AND GRATITUDE

## Tributes for Sustaining Temple

### OUR CONGREGATION

#### DORA ARONSON HELPING HANDS FUND

*Distributions by Rabbi David Stern to individuals in need of financial assistance, particularly in dire situations*

##### Memory of Ceil (Cecile) Echt

By Doty & Lew Weinstein

##### Memory of Jennie Frankfurt

By Gigi Gartner

##### Memory of Ruth Levy

By Doty & Lew Weinstein

##### Memory of Irwin Light

By The Light Family

##### Memory of Marcus Niger

By Toby Niger

##### Memory of Jacque Prager

By Betty (Bootsie) Golden

##### Memory of Robert "Bob" Roth

By Peachy Rudberg

##### Memory of Paul Salzberger

By Marianne Morris

By Audrey & Stanton Unell

##### Memory of Stephen G. Sherman

By Carla Sherman

##### Memory of Arthur Weinstein

By Doty & Lew Weinstein

##### Appreciation of Rabbi David Stern

By Tanner Kopel

##### Appreciation of Rabbi Dan Utley

By Tanner Kopel

#### SUSAN SALOM CLERGY GOOD WORKS FUND

*Distributions to charitable organizations, individuals in need or community causes by Temple's clergy*

##### Memory of Ansel E. Aberly

By Suzanne Aberly

##### Memory of Lawrence "Larry" Albert

By Felise & Harold Leidner

By Kim & Avrum Schonwald

##### Memory of David Albert

By Sandra Tobias

##### Memory of Zachary Benjamin Bell

By Betty Jo & David Bell

##### Memory of Brenda Bennett

By Betty Jo & David Bell

##### Memory of Susan Betz

By Alan Betz, Diana Betz & Elisha McDonald

##### Memory of Barbara Bierner

By Joni & Bob Cohan

##### Memory of Benedict Carlin

By Joan Davidow & Stuart Glass

##### Memory of Gertrude Carlin

By Joan Davidow & Stuart Glass

##### Memory of Martin Coben

By Sandra Tobias

##### Memory of Barry Cohen

By Rosie Stromberg

##### Memory of Jack Corman

By Annette Corman

##### Memory of Elisabeth Friedman

By Ellen & Lee Salzberger

By Megan & Michael Stern

##### Memory of Edythe Goldstrich

By Elyse & Leonard Englander

##### Memory of Sydney J. Goldstrich

By Elyse & Leonard Englander

##### Memory of Martin Greenberg

By Rose Watel

##### Memory of Helene Greenwald

By The Eickmeyer Family

##### Memory of Sandra Hollander

By Rosie Stromberg

By Hiarianne Wallenstein

##### Memory of Jennie Kahn

By Elyse & Leonard Englander

##### Memory of Rose Kolni

By Marcia Grossfeld

##### Memory of Adam Lazarus

By Bobbie & David Repp

##### Memory of Joseph Charles Levinger

By Tricia & Jim Krohn

##### Memory of Albert Leviton

By The Leviton Family

##### Memory of Ruth Levy

By Felise & Harold Leidner

By Mrs. H.D. (Norma) Schlinger

By Judy & Robb Steinberg & Adrienne Epstein

##### Memory of Joan Loeb

By Jeri Duskin & Karen Allen

By The Family of Joan Loeb

##### Memory of Arnold Mandel

By Betty Jo & David Bell

##### Memory of Jacque Prager

By Sandy & Dan Gorman

By Mrs. H.D. (Norma) Schlinger

##### Memory of Joe Raphael

By Bobbie & David Repp

##### Memory of Michael Raskin

By Lynn & Mark Bernstein

By Anne & Steve Music

By Adrienne & Tom Rosen

##### Memory of Edgar A. Robinson

By Ruth Robinson

##### Memory of Robert "Bob" Roth

By Sandy & Mark Kaman

##### Memory of Paul Salzberger

By Ellen & Lee Salzberger

By Megan, Michael, Noah & Mia Stern

##### Memory of Morris Schwartz

By Ruth Robinson

##### Memory of Elsa Weiss

By Judy & Robb Steinberg

##### Memory of Mike Weiss

By Judy & Robb Steinberg

##### Memory of Merrill "Mickey" Wertheimer

By Lorin Michaels

##### Appreciation of Cantor Vicky Glikin

By Cindy Ely

By Betty & Randy Rubenstein

By Melissa & Jonathan Rubenstein

By Jessica Saul

##### Appreciation of Rabbi Kimberly

Herzog Cohen

By Jeri Duskin & Karen Allen

By The Family of Joan Loeb

By Evan Israel & Family

By Cynthia Reynolds

##### Appreciation of Cantor Leslie Niren

By Greyson, Sharon & Mike Bowers

By Cindy Ely

##### Appreciation of Rabbi Debra Robbins

By Cindy Ely

By Nancy & Richard Fincher

##### Appreciation of Rabbi David Stern

By Annette Corman

By Barbara & Geoffrey Crowley

By Cindy Ely

By Philip Kafka

By The Leviton Family

By Melissa & Jonathan Rubenstein

By Ellen & Lee Salzberger

By Carole Shlipak

By Megan, Michael, Noah & Mia Stern

By The Schlinger & Gerhardt Families

##### Appreciation of Joshua Taub

By Cindy Ely

##### Appreciation of Rabbi Dan Utley

By Greyson, Sharon & Mike Bowers

By Alan Betz, Diana Betz & Elisha McDonald

By Steven Reiter

By Shannon & Zane Robinson

##### Appreciation of Hallie Weiner

By Cindy Ely

##### Appreciation of Temple Clergy

By Barry Rothschild

##### As a Contribution

By Bobbie & David Repp

##### Bar Mitzvah of Evan Israel

By Elizabeth & Joel Israel

##### Bar Mitzvah of Jeffrey Rubenstein

By Betty & Randy Rubenstein

By Melissa & Jonathan Rubenstein

##### Bat Mitzvah of Talia Fisher

By Terri Train

##### Bat Mitzvah of Sadie Spett

By Eric Spett & Stephanie Spett

##### Birthday of Buddy Rosenthal

By Rosie Stromberg

##### Conversion of Cory Clay

By Marcia Grossfeld

##### Conversion of Taylor Redfearn

By Marcia Grossfeld

##### Honor of Birth of Micah Nathan Paul

By Marcia Grossfeld

##### Honor of Beth Gold

By Sue & Bernie Apter

By Marcia Grossfeld

##### Honor of Temple's Clergy & Cantors

By Betsy & Todd Teitell

##### Naming of Ives English

By Barbara Jo & Geoffrey Crowley

##### Unveiling of Eva Schnitzer Kaplan

By Cynthia Reynolds

##### Unveiling of Norman Kaplan

By Cynthia Reynolds

#### ANNE AND SAM KESNER CARING CONGREGATION FUND

*Assistance for Temple members through all phases of life including hospitalization, elder care, military service, mental health challenges and grief*

##### Memory of Lawrence "Larry" Albert

By Susan & Allyn Kramer

By Irene & Buddy Raden

##### Memory of Esther Brotkin

By Ellen Samuels

##### Memory of Ida Feldman

By Paula & Norman Feldman

##### Memory of Elisabeth Friedman

By Joni & Bob Cohan

By Judy & Ron Foxman

##### Memory of Jerrold Goldberg

By Adrian Goldberg

##### Memory of Linda S. Miller

By Andrea & Robert Epstein

By Susan & Allyn Kramer

##### Memory of Mack Potter

By Natalie Potter

##### Memory of Jacque Prager

By Sue Mintz & Jim Panipinto

##### Memory of Robert "Bob" Roth

By Judy & Ron Foxman

##### Memory of Jack N. Sachs

By Robin Sachs & Bob Farkas

##### Memory of Jerome J. Samuels

By Ellen Samuels

##### Memory of Robert Skibell

By Joan & Jerry Skibell

##### Memory of Joseph J. Wormser

By Deborah Wormser & Richard Rosen

### OUR TEMPLE AND CEMETERY

#### ROSE MARION AND LEE H. BERG BUILDING FUND

*Upkeep and maintenance of our historic building*

##### Memory of Lawrence "Larry" Albert

By Ynette & Jim Hogue

##### Memory of Theodore Francis Babcox III

By Marcy Babcox

##### Memory of Edith Baker

By Barbara & Randy Rosenblatt

By Sherwin Rubin

##### Memory of Bessie Cohen

By Helaine Trachtenberg

##### Memory of Jack Corman

By Barbara & Randy Rosenblatt

##### Memory of Mel Crohn

By Helaine Trachtenberg

##### Memory of Nickey Gilbert

By Julius M. Gilbert

##### Memory of Helen Wolff Kessler

By Bobbi & Richard Massman

##### Memory of Bill Knobler

By Rochelle Skibell

##### Memory of Frances Leanse

By Helaine Trachtenberg

##### Memory of Harold G. Levy

By Margie Landau

##### Memory of Jerold Dennis Michaelson

By Marcia & Jim Wallenstein

##### Memory of Anna Nadel

By Kerri & Rick Lacher

##### Memory of Jacque Prager

By Helaine Trachtenberg

By Evelyn Wisenberg

##### Memory of Robert "Bob" Roth

By Betsy & Todd Teitell

##### Memory of Betty Rubin

By The Zale Family

##### Memory of Paul Salzberger

By Juliette & Harold Goodman

By Helaine Trachtenberg

By Barbara & Donald Zale

##### Memory of Joan Solls

By Cynthia Solls

##### Memory of Joseph Solls

By Cynthia Solls

##### Memory of Sara Cohen Wolf

By Helaine Trachtenberg

##### Appreciation of Brett Deckard

By Rabbi Debra Robbins & Larry Robins

##### Birth of Charles Pollock

By Norman Miller

##### Honor of Beth Gold

By Robert H. Broder

#### TEMPLE EMANU-EL CEMETERY ENDOWMENT FUND

*Distribution from the Temple's foundation supporting the maintenance and improvement of the cemetery grounds*

##### Memory of Pauline Carp

By Betsy Bramson

##### Memory of Morris Epstein

By Ann & Fred Marg

**Memory of Lori Gilbert Brown**

By Cathy &amp; Howard Gilbert

**Memory of Patricia Mittenenthal**

By Louise &amp; Jack Bell

By Helen Lansburgh

**Memory of Michael Raskin**

By Louise &amp; Jack Bell

**Memory of Lou Ravkind**

By Barbara &amp; Will Friedman

**Memory of Jonathan Shalom**

By Rosalie Taubman

**Memory of Bertha Zemach**

By Sarah Z. Reuler

**RABBI GERALD J. KLEIN****GARDEN FUND***Maintenance of the Klein Garden***Memory of Jack Corman**

By Joyce &amp; Alan Goldberg

**Memory of Brett Kirstein**

By Elyse &amp; Leonard Englander

**Memory of Milton Levy**

By Joanne &amp; Steve Levy

**Memory of Bob Miller**

By Joyce &amp; Alan Goldberg

**Memory of Harry S. Morchower**

By Bette &amp; Gary Morchower

**Memory of Adolf Pomarantz**

By Dr. &amp; Mrs. Larry Barzune

**Memory of Raquel Rosenbaum**

By Sharon &amp; Eric Goldberg

**Memory of Paul Salzberger**

By Lynn &amp; Bob Behrendt

**ALEX F. WEISBERG LIBRARY FUND***Purchases of Judaic books, publications and entertainment media***Memory of Corinne Tycher**

By Arlene Leibs

As a Contribution

By Polly Weisberg

**GENERAL****TEMPLE EMANU-EL GENERAL****OPERATING FUND***Support of Temple's general programs and events***Memory of Lawrence "Larry" Albert**

By Carol &amp; Brian Bloom

By Cheryl Weitz

**Memory of Ronald Blum**

By Lottye Brodsky-Lyle &amp; Bobby Lyle

**Memory of Martin Coben**

By Lottye Brodsky-Lyle &amp; Bobby Lyle

**Memory of Edith Urman Zanville Feldman**

By Holly Zanville

**Memory of Marlet Fincher**

By Nancy &amp; Richard Fincher

**Memory of Nolan Glazer**

By Betty &amp; Steve Silverman

**Memory of Sondra Hollander**

By Rhoda &amp; Howard Bernstein

**Memory of Joseph Charles Levinger**

By Maddy &amp; Mark Unterberg

**Memory of Ruth Levy**

By Maddy &amp; Mark Unterberg

**Memory of Bob Miller**

By Carol &amp; Brian Bloom

**Memory of Barbara Rabin**

By Lottye Brodsky-Lyle &amp; Bobby Lyle

**Memory of Muriel Rabiner**

By Elise Power &amp; David Becker

**Memory of Michael Raskin**

By Joan &amp; Jerry Skibell

**Memory of Betty Rubin**

By Mary Anne &amp; Marty Kennedy

**Memory of Leon Rudberg**

By Sister &amp; Joel Steinberg

**Memory of Paul Salzberger**

By Macki &amp; Paul Ellenbogen

By Carol &amp; Stuart Morse

By Mr. &amp; Mrs. Fredric M. Silver

By Joan &amp; Robert Yudkin

**Memory of Vic Trubitt**

By Lottye Brodsky-Lyle &amp; Bobby Lyle

**Appreciation of Christopher Cheniae**

By Macki &amp; Paul Ellenbogen

By Lottye Brodsky-Lyle &amp; Bobby Lyle

**Appreciation of Beth Gold**

By Lottye Brodsky-Lyle &amp; Bobby Lyle

**Birthday of Jarrell Antweil**

By Joanne &amp; Steve Levy

**Birthday of Joni Antweil**

By Joanne &amp; Steve Levy

**Birthday of Susan Apter**

By Joy &amp; Don Lee

By Sue &amp; Keith Renard

**Conversion of George Williams**

By Debbie &amp; Marc Andres

**Conversion of L. E. Wolovits**

By Macki &amp; Paul Ellenbogen

**Honor of Beth Gold**

By Macki &amp; Paul Ellenbogen

By Maddy &amp; Mark Unterberg

**Honor of Debbi Levy & Barry Rothschild**

By Deb Willens

**TEMPLE EMANU-EL****ENDOWMENT FUND***Distribution from the Temple's foundation supporting Temple's programs***Memory of Sam Kessler**

By Bobbi &amp; Richard Massman

**Memory of Bernice C. Moss**

By Terri Hornberger

**Memory of Robert "Bob" Roth**

By Lindsay &amp; Jeffrey Steinberg

By Sister &amp; Joel Steinberg

**Appreciation of Christopher Cheniae**

By Marcia Grossfeld

**Birthday of Susan Apter**

By Charlene Howell

**Conversion of Taylor Redfearn**

By Alex &amp; Marc Lieberman

**MUSIC AND PRAYER****MUSIC FUND***Enhancement of Temple music programs***Memory of Inge Bosse**

By Shari Wood &amp; Jeff Bosse

**Memory of Harold A. Goodman**

By Ann Kahn

**Memory of Joseph Charles Levinger**

By Viola Ganeles

**Memory of Martin Matyas**

By Kathryn &amp; Richard Levy

**Memory of Thelma Pomarantz**

By Beth &amp; Dennis Jacobs

**Memory of Jacque Prager**

By Marian &amp; Ito Perl

**Memory of Thurman Ray**

By Eileen Ray

**Memory of Robert "Bob" Roth**

By Mountain City Book Club

**Memory of Linda Steinberg**

By Bette &amp; Gary Morchower

**Memory of Merrill Wertheimer**

By Kathryn &amp; Richard Levy

**Memory of Samson Wiener**

By Nancy Wiener Marcus

**Appreciation of Cantor Vicky Glikin**

By Evan Israel &amp; Family

By Irene &amp; Ray London

**Appreciation of Cantor Leslie Niren**

By Irene &amp; Ray London

**Birth of Adam Fredrick Ordway**

By Carol &amp; Howard Koransky

**Birthday of Susan Apter**

By Natalie Spitzer

**Celebration of Debbi Levy & Barry Rothschild**

By Eric &amp; Barbara Solomon

**Honor of Cantor Leslie Niren**

By Joan A. Becker

**ALINE C. RUTLAND PRAYER****BOOK FUND***Purchases of prayer books*

As a Contribution

By Barbara &amp; Eric Solomon

**ADULT PROGRAMS****KATHERINE F. BAUM ADULT****EDUCATION FUND***Support for adult education programs***Memory of Patricia Mittenenthal**

By Sheri &amp; Larry Berk

**Memory of Jacque Prager**

By Lynn &amp; Bob Behrendt

**Memory of Paul Salzberger**

By Rita Kahn

**Memory of Linda Steinberg**

By Sheri &amp; Larry Berk

As a Contribution

By Carol J. Levy

**Birthday of Marlene Laner**

By Sandra Tobias

**HENRY D. SCHLINGER ETHICS****SYMPOSIUM ENDOWMENT FUND***Support of the ethics symposium***Memory of Jacque Prager**

By Karen &amp; Alan Hoffman

By Rosie Stromberg

**SOCIAL JUSTICE****HUNGER RELIEF PROJECTS***Collection of funds for hunger relief throughout the year, especially during High Holy Days and Passover***Memory of Lawrence "Larry" Albert**

By Joyce &amp; Alan Goldberg

**Memory of Edith Baker**

By Janice &amp; Art Weinberg

**Memory of Farra J. Bloom**

By Jacque &amp; Freddy Roberts

**Memory of Trudy Bogart**

By Lynne Bogart

**Memory of Joe Bosse**

By Shari Wood &amp; Jeff Bosse

**Memory of Edwin Burstyn**

By Janice &amp; Art Weinberg

**Memory of Jack Corman**

By Janice &amp; Art Weinberg

**Memory of Stefani Eisenstat**

By Carole S. Cohen

**Memory of Charles Feldman**

By Helen Feldman

**Memory of Ross Fincher**

By Nancy &amp; Richard Fincher

**Memory of Joseph Finger**

By Andrew Finger

**Memory of Louis Goldberg**

By Mindy &amp; Rick Cohen

**Memory of Helen Klein**

By Barbara Miller &amp; Marty Mintz

**Memory of Sam Kimmel**

By Mindy &amp; Rick Cohen

**Memory of Ruth Levy**

By Helen Feldman

By Celia Saunders &amp; Minnette Klein

**Memory of Milton P. Levy, Jr.**

By Nancy &amp; Jerry Szor

**Memory of Bob Miller**

By Laurie Shwiff &amp; Family

**Memory of Becky Mintz**

By Marty Mintz

**Memory of Joan Pollock**

By Sally &amp; Rick Rosenberg

**Memory of Thelma Pomarantz**

By Joyce &amp; Alan Goldberg

**Memory of Jacque Prager**

By Helen Feldman

By Fay &amp; Howard Polakoff

By Joyce &amp; Joe Rosenfield

By Miriam Vernon

**Memory of Robert "Bob" Roth**

By Lisa &amp; Jim Albert

By Bette &amp; Gary Morchower

**Memory of Paul Salzberger**

By Joyce &amp; Joe Rosenfield

By May Sebel

**Memory of Melvin Seligman**

By Susan &amp; Daryl Beck

**Memory of Eileen Strin**

By Richard Polakoff

**Memory of Jay Stern**

By Debbie &amp; David Friedman

**Memory of Harry Wigder**

By Carol &amp; Mark Wigder

**Appreciation of Debbi Levy & Barry Rothschild**

By David &amp; Linda Nerenberg

As a Contribution

By Cindy Fiedelman

By Betsy &amp; Todd Teitell

**Birthday of Marc Andres**

By Stacy &amp; David Olesky

**Birthday of Malcolm Shwarts**

By Irene &amp; Ray London

**Birthday of Rhea Wolfram**

By Carole S. Cohen

**Celebration of Debbi Levy & Barry Rothschild**

By Sally &amp; Rick Rosenberg

**Honor of Christopher Cheniae**

By Fran, Jeff, Mollie &amp; Dani Toubin

**Honor of Beth Gold**

By Fran, Jeff, Mollie &amp; Dani Toubin

**Marriage of Kyannah & Josef Albert**

By Sheryl &amp; Gordon Bogen

**THE JILL STONE TIKKUN****OLAM FUND***Support of Temple's social justice programs including initiatives, advocacy, projects and lectures***Memory of Lawrence "Larry" Albert**

By Cinidia &amp; David Kurtz

**Memory of Rosalie Alexander**

By Annette Corman

**Memory of Edith Baker**

By Annette Corman

**Memory of Karen Blumenthal**

By Leslie &amp; Bob Krakow

**Memory of Jack Corman**

By Annette Corman

**Memory of Raymond Edelman**

By Rabbi Joshua &amp; Debbie Edelman Taub

**Memory of Mina Hitzig**

By Betty &amp; Jay Lorch

**Memory of Rose Kolni**

By Arlene &amp; David Steinfield

**Memory of Saul Israel**

By Nancy &amp; Solomon Israel

**Memory of Jay Podolsky**

By Annette Corman

**Memory of Thelma Pomarantz**

By Wendy &amp; Donald Blum

**Memory of Jacque Prager**

By Kitzi Ball

**Memory of Robert "Bob" Roth**

By Wendy &amp; Donald Blum

By Carl Weisbrod

**Memory of Paul Salzberger**

By Jean &amp; Joe Abrams

By Terry Cohen

**Memory of Daniel W. Shuman**

By Robin Sachs &amp; Bob Farkas

**Appreciation of Rabbi Kimberly Herzog Cohen**

By Carla McPike

**Appreciation of Kay McInnis**

By Cindy Ely

**Birthday of Syl Benenson**

By Marian &amp; Ito Perl

**Graduation of Alex Horn**

By The Abramowitz Family

By Debbie &amp; Winn Fuqua

**Honor of Allyssa Karpel**

By The Abramowitz Family

**PRISCILLA R. STERN MEMORIAL****LITERACY FUND***Support of literacy projects in the general and Jewish communities*



# ECEC Passes Milestone on Road to International Baccalaureate Program

The Early Childhood Education Center has been approved for a significant second step in the road to becoming an International Baccalaureate Primary Years Programme (PYP) school.

In May, the ECEC received notification of being a candidate school for the PYP. The PYP is an inquiry-based, student-centered approach to education. The third and final stage is authorization.

“For us to have reached this phase this year is a huge step,” says Kelsey Winocour, ECEC consultant for the IB process. “In the coming year, we will work further to train staff, work with IB consultants, and implement the IB as well as integrate this into our school philosophy of being a Jewish, Reggio inspired, International Baccalaureate, nature-centered school.”

**Memory of Gloria Mindes Silber**  
By Suellen & A.J. Rosmarin

**Memory of Ila Sue Stone**  
By Bonnie Bazley

**Memory of Ben Wiener**  
By Hiarianne Wallenstein

**Memory of Jeanette Wiener**  
By Hiarianne Wallenstein

**Anniversary of Susan & Evan Bates**  
By Ruthie & Alan Shor

**Anniversary of Beth & Jim Gold**  
By Ruthie & Alan Shor

**Anniversary of Danna & Jamie Hayden**  
By Ruthie & Alan Shor

**Birthday of Debbie Andres**  
By Ruthie & Alan Shor

**Birthday of Evan Bates**  
By Ruthie & Alan Shor

**Birthday of Rebecca Masinter**  
By Ruthie & Alan Shor

**Honor of Rabbi David Stern**  
By The Family of Martin Matyas

**Speedy Recovery of Evey Fagadau**  
By Suellen & A.J. Rosmarin

**Speedy Recovery of Jody Platt**  
By Marcia Grossfeld

## SOCIAL JUSTICE FUND FOR YOUTH EDUCATION

*Support of worthwhile educational causes for youth in need*

**Memory of Stuart Klein**  
By Cathy & Ted Bernstein

**Memory of Irwin Shafrank**  
By Steve, Stacy & Scott Shafrank

**Naming of Ryan Cohen**  
By Jamie & Ed Tonkon

## YOUTH AND EARLY CHILDHOOD EDUCATION

### WILLIAM P. BUDNER YOUTH LIBRARY FUND

*Purchases of Judaic books and publications for students*

**Memory of Anna Kaplan**  
By Roz & Art Kaplan

### EARLY CHILDHOOD EDUCATION CENTER (ECEC) FUND

*Support of ECEC programs*

**Memory of Lawrence “Larry” Albert**  
By Becca & Allen Bodzy

**Memory of Frances Lease**  
By Frada & Alan Sandler

**Memory of Joseph Charles Levinger**  
By Anntaye & Ethan Milkes

**Memory of Ruth Levy**  
By Sara & David Gail  
By Ilene & Steve Sanders

**Memory of Bob Miller**  
By Jamie & Cameron Gerard

**Memory of Louis Polakoff**  
By Richard Polakoff

**Memory of Dr. Jerry Schneider**  
By Lawrence Gikere

**As a Contribution**  
By Barbara & Gerald Friedman  
By Francis Harrison

**Bat Mitzvah of Maya Rajendran**  
By Sara & David Gail

**Celebration of Debby Levy & Barry Rothschild**  
By Lynda Kaufman & Mark Kutler

**Honor of Lionel Samuel Friedberg**  
By Lita Marishak

### GINA ROSENFELD LEVY GREENE FAMILY CAMP SCHOLARSHIP FUND

*Financial assistance to families for Greene Family Camp*

**Memory of Barbara Bierner**  
By Phyllis & Phillip Stoup

**Memory of Carol Bomash**  
By Margie Glazer

**Memory of Paul Freeman**  
By Phyllis & Phillip Stoup

**Memory of Danny Glazer**  
By Margie Glazer

**Memory of Ruth Levy**  
By Margie Glazer

**Memory of Jacque Prager**  
By Phyllis & Phillip Stoup

**Memory of Bess Zoblotsky**  
By Margie Glazer

**Memory of Joe Zoblotsky**  
By Margie Glazer

### LOMDIM PROJECT

*Support of an open and inclusive community for YL+E children with special needs*

**Memory of Louis Brody**  
By Sylvia & Malcolm Cohen

**Memory of Iris Stern**  
By Debbie & David Friedman

### DAVID B. SHALOM RELIGIOUS EDUCATION FUND

*Financial assistance for religious education for Temple members*

**Memory of Sondra Hollander**  
By Lynn & Bob Behrendt

**Martin and Charlotte Weiss Religious School Fund**  
*Scholarships for YL+E fees, books and additional expenses*

**Memory of Bernard Hirsh**  
By Cristy Hirsh

### YOUTH SCHOLARSHIP FUND

*Financial assistance to families for participation in youth programs*

**Memory of Karen Blumenthal**  
By Talya & Dean Rotbart

**Bar Mitzvah of Greyson Bowers**  
By Sylvia & Malcolm Cohen

**Conversion of Juan Martin**  
By Robin Kosberg

**Conversion of Taylor Redfean**  
By Robin Kosberg

## WRJ

### WRJ/SISTERHOOD OF TEMPLE EMANU-EL

*Support of Women of Reform Judaism*

**Memory of Rose Kolni**  
By Celia Saunders & Minnette Klein

**Memory of Paul Salzberger**  
By Celia Saunders & Minnette Klein

### YES FUND OF SISTERHOOD

*Support of the Youth, Education and Service program of Women of Reform Judaism*

**Memory of Thelma Pomerantz**  
By Miriam Cohen

**Memory of Paul Salzberger**  
By Miriam Cohen

**Memory of Albert Zeitzew**  
By Marlene Franklin

**Memory of Betty Zeitzew**  
By Marlene Franklin

**Memory of Jacqueline Budow-Prager**  
By Phyllis & Marty Mills



# Cinema Emanu-El

## FOUR DYNAMIC FILMS BEGINNING JULY 13

Enjoy great films and engaging talk-back discussions with our clergy and lay leaders. Temple is committed to a multi-access experience of our events and is pleased to offer in-person viewing, with limited capacity, at the first and last films. (Movie snacks will be provided to-go after the film.) The second and third films and discussions will be available online. (Enjoy snacks and adult beverages of your choice from the comfort of home!)

7PM | \$5 per film, \$18 for season pass

Register for in person and online: [participate.tedallas.org/cinemaemanuel2021](https://participate.tedallas.org/cinemaemanuel2021)

Contact: Rachel Tucker at [rtucker@tedallas.org](mailto:rtucker@tedallas.org)

### STAYING SAFE AT TEMPLE

We are delighted to offer two experiences of Cinema Emanu-El, both with movie snacks and great discussions! If you attend in-person, please fill out the health form within 24 hours of arrival, at [participate.tedallas.org/selfhealthquestionnaire](https://participate.tedallas.org/selfhealthquestionnaire), which includes Our Brit: Covenant of Care, a commitment to ensuring the safety of the community.

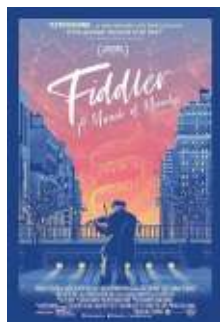

**JULY 13**

## **Fiddler: Miracle of Miracles**

**In person, advance registration required**

*Facilitator: Randy Pearlman*

Experience the origin story behind one of Broadway's beloved musicals and its creative roots in early '60s New York, an era of evolving changes in gender roles, race and religion.



**JULY 20**

## **Saul and Ruby**

**Online/Zoom**

*Facilitator: Rabbi Kimberly Herzog Cohen*

A story of courage, finding purpose and the transcendent power of music: Saul and Ruby moved to America after surviving the Holocaust. They started families and careers, grew old and retired to South Florida. Then another exciting chapter began when they started a klezmer band. You won't want to miss this compelling story about finding meaning at any age.



**JULY 27**

## **Crescendo**

**Online/Zoom**

*Facilitator: Cantor Leslie Niren*

A world-famous conductor uses his skill and emotional resources to overcome the discord as he creates an Israeli-Palestinian orchestra. See how he tries to create harmony over discord as the film rises to a tense and emotional finale.



**AUGUST 3**

## **'Til Kingdom Come**

**In person, advance registration required**

*Facilitators: Cantor Vicky Glikin and Katherine Carte, Temple member*

*and professor of religious history at Southern Methodist University*

This documentary traces the controversial bond between American evangelicals and the State of Israel.

8500 Hillcrest Road | Dallas, Texas 75225

# The Window Temple Emanu-El

**TEMPLE EMANU-EL**

Founded in 1872 | 214.706.0000 | Fax: 214.706.0025 | tedallas.org

**TEMPLE EMANU-EL CEMETERY**

Jeff Friedman, *Director of Cemetery Operations*

3501 Campbell St. | 214.706.0000, Ext. 240 | Fax: 214.754.8088

**TEMPLE  
PRESIDENT**

Beth Gold

**WRJ  
LEADERS**

Sarith Abramowitz  
Celia Saunders

**BROTHERHOOD  
PRESIDENT**

Dr. Xico R. Baruch Garcia

**MAIN NUMBER**..... 214.706.0000

**CLERGY**

Rabbi David Stern.....214.706.0015  
 Rabbi Debra J. Robbins.....214.706.0017  
 Rabbi Kimberly Herzog Cohen.....214.706.0026  
 Rabbi Daniel Utley.....214.706.0026  
 Cantor Vicky Glikin.....214.706.0018  
 Cantor Leslie Niren.....214.706.0018

**EXECUTIVE DIRECTOR**

Meredith Fried.....Ext. 130

**DEPARTMENT OF CONGREGATIONAL ADVANCEMENT**

Sandy Diamond, *Senior Director*..... Ext. 198

**DEPARTMENT OF EDUCATION & ENGAGEMENT**

Rabbi Amy Ross, *Senior Director*..... 214.706.0020

**THE WINDOW**

Erica Drogoszewski, *Director of Brand Marketing & Communications*.....Ext. 136  
 Connie Dufner, *Editorial Director*.....214.706.0000  
 Ann Wilson, *Graphic Designer*.....Ext. 171  
 Amy Principe, *Digital/Social Media Coordinator*.....Ext. 167

**The Window** (USPS #017-824) is published monthly with a combined issue in June/July by Temple Emanu-El Congregation, 8500 Hillcrest Road, Dallas, TX 75225-4204. Periodicals Postage Paid at Dallas, Texas. POSTMASTER: Send address changes to Temple Emanu-El Window, 8500 Hillcrest Road, Dallas, TX 75225-4204.

FROM OUR  
**ARCHIVES**

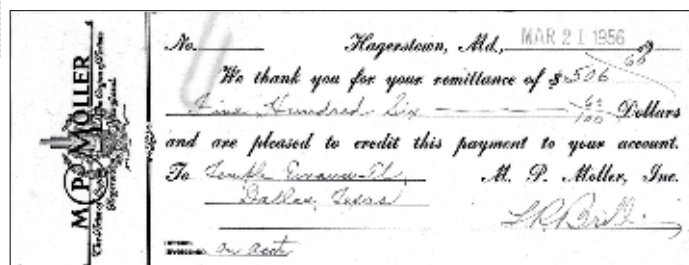

**Striking a Chord**

The organ in the Olan Sanctuary is one of the largest in the country, with 2,852 pipes, 51 ranks, three manuals, 37 stop and 46 registers. The keyboard is in the choir loft, but the pipes have their own room on the east side of the sanctuary.

The organ was purchased in March 1956 for \$5,066 (with an initial down payment of \$506.60). It was supposed to take six months to build and be complete on September 1, 1956, but it took much longer. A letter to Louis Tobian, chair of the building committee, dated Jan. 11, 1957, stated that the organ structure was "virtually completed" and would be "shipped later this month." We don't know the exact date of completion, but when we hear the beautiful sound it makes, we know it has withstood the test of time.